

**2022**

**2023 027**



**2023 4**

**2022**

)

(

“

” - “

”

**7,130,392,419**

**10**

**13**

**0**







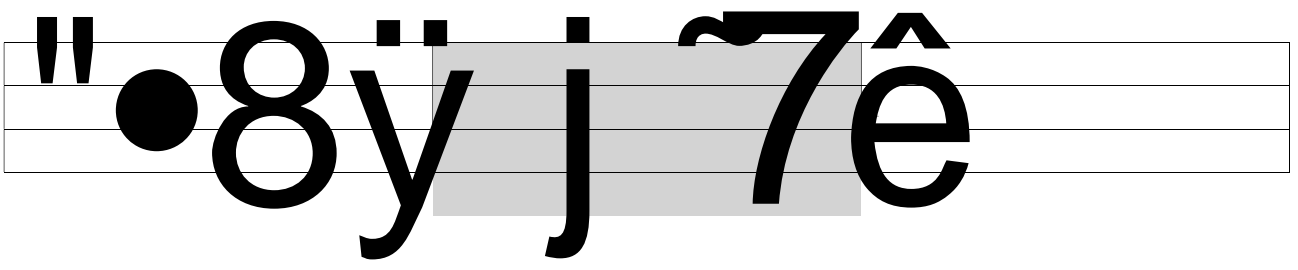

			00215
			<b>Ushare Precision Industry Co, LTD</b>
			<b>USHARE ICT</b>
			<b>A 2</b>
			<b>518101</b>
			<b>313</b>
			<b>52302</b>
			<b>www.ushare.ict.com</b>
			<b>Rhlic@ushare.ict.com</b>

		<b>313</b>
		<b>313</b>
	<b>070 880215</b>	<b>070 880215</b>
	<b>070 873215</b>	<b>070 873215</b>
	<b>David Heng@ushare.ict.com</b>	<b>Ry. li@ushare.ict.com</b>

	<b>www.szse.cn</b>
	<b>(www.criifo.com.cn)</b>

	<b>91440800760182233Q</b>

	<b>6 4 1 2 3</b>



	2022	2021		2020
	214,028,394,291.44	153,916,097,790.40	39.08%	92,501,259,211.54
	9,163,104,899.54	7,070,530,386.57	29.60%	7,225,462,732.58
	8,442,062,955.85	6,015,597,220.13	40.34%	6,088,901,850.86
	12,727,610,319.34	7,284,766,917.00	74.72%	6,873,211,466.05
/	1.29	1.01	27.72%	1.03
/	1.28	0.99	29.29%	1.01
	23.00%	22.35%	0.65	30.29%
	2022	2021		2020
	148,384,319,074.71	120,522,088,167.88	23.07%	70,012,753,551.75
	45,342,897,318.53	35,288,554,748.72	28.49%	28,101,816,234.56

**1**

2

"

k

°

Ê "

1

Úgís	41,599,710,861.00	40,361,489,994.51	63,291,092,099.16	63,776,142,371.67
	1,803,320,560.17	1,980,710,225.65	2,616,244,464.13	2,762,829,579.59
	1,523,761,959.82	1,888,088,609.22	2,586,792,722.51	2,463,459,654.30
0	1,147,211,472.17	1,144,968,241.70	538,167,178.29	9,766,259,988.10

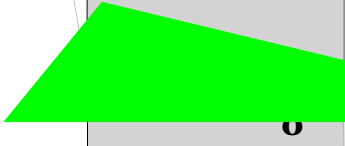

	<b>11,040,674.64</b>	<b>- 12,600,634.71</b>	<b>1,498.37</b>	
	<b>- 377,143,056.77</b>	<b>- 170,999,666.46</b>		
	<b>100,226,804.81</b>	<b>216,043,425.30</b>	<b>5</b>	<b>244,489,873.68</b>
	<b>49,588,586.90</b>	<b>61,844,689.76</b>	<b>-</b>	<b>46883,950.13 %</b>

2022

5G

OM

IC

2022

AIC

5G

Clean Technica

2022

1000

10 091, 164

56.4%

14%

2025

50%

45%

2025

60%

/

Tier 1

2022

1

“

500 ” “

500 ” “ 2022

”

AR/VR/VR

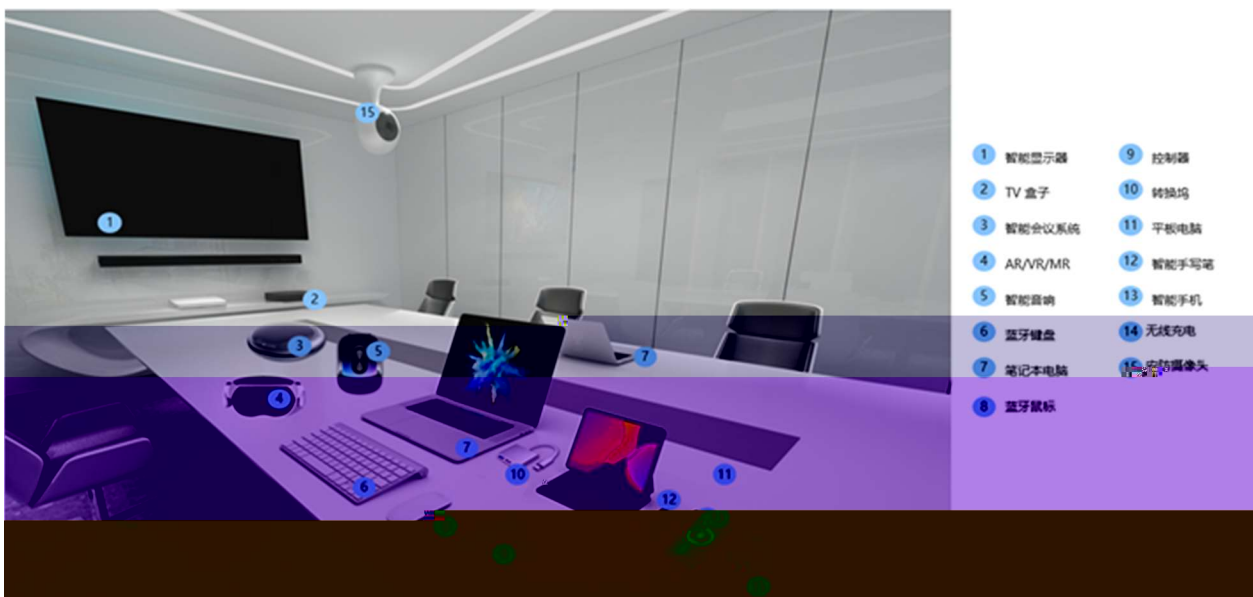

2

AR



3

TAG

VR



4

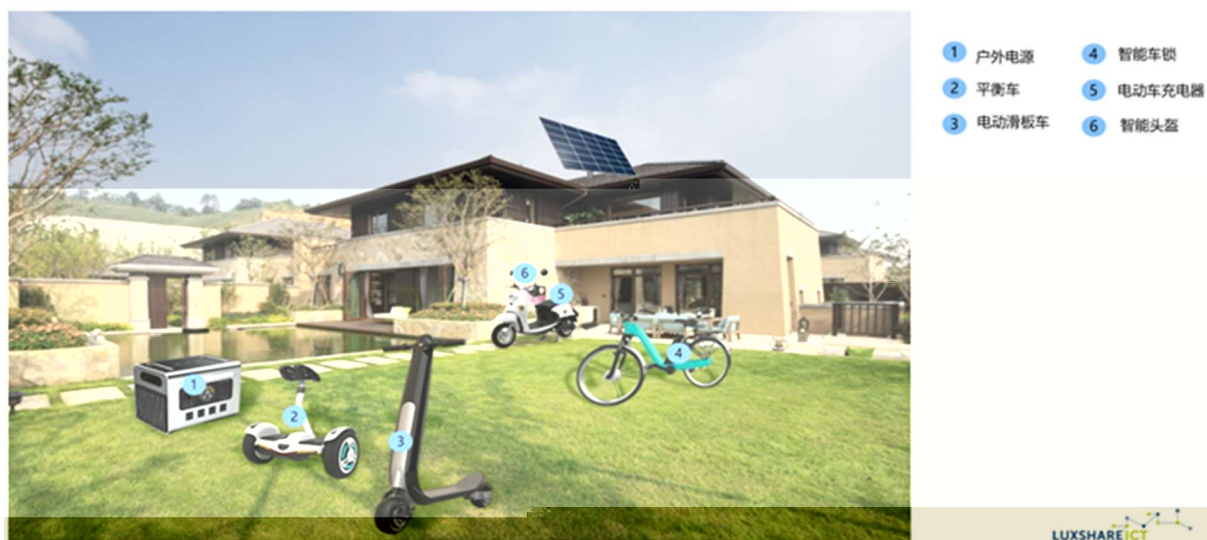

5

IO





6

CPE

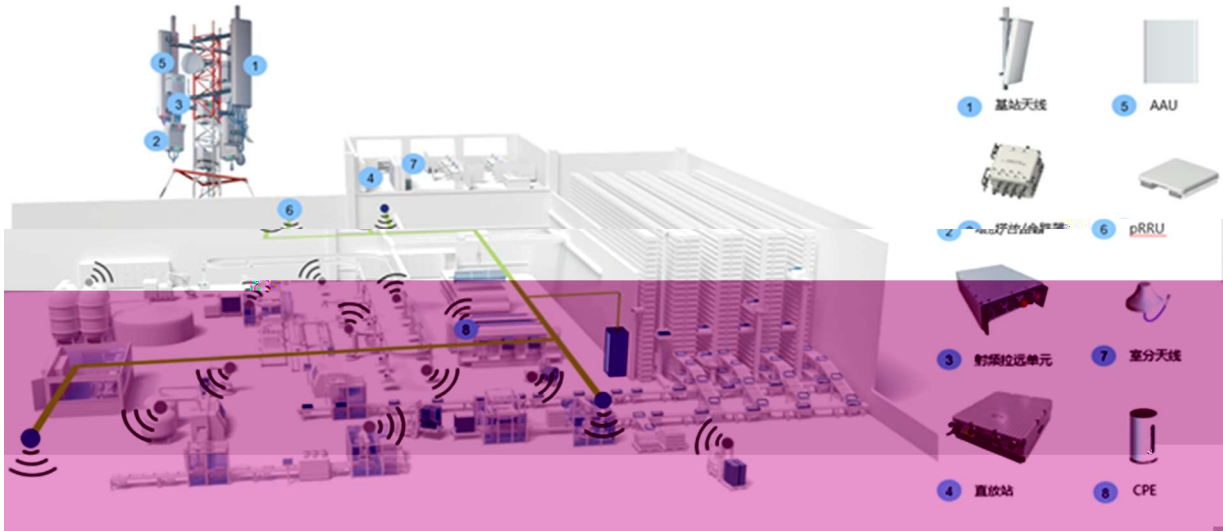

7

结合集团优势资源 · 丰富产品系列 · 铸就汽车tier 1业务的成长动力



8



SAP PLM MES WMS

“ ”



**1**

“

”

2

1

	2022		2021		
	<b>214,028,394,291.44</b>	<b>100%</b>	<b>153,946,097,790.40</b>	<b>100%</b>	<b>39.08%</b>
	<b>11,279,925,261.07</b>	<b>5.27%</b>	<b>7,856,555,729.78</b>	<b>5.10%</b>	<b>43.57%</b>
	<b>6,149,359,869.13</b>	<b>2.87%</b>	<b>4,142,655,174.19</b>	<b>2.69%</b>	<b>48.44%</b>
	<b>12,834,368,214.51</b>	<b>6.00%</b>	<b>3,289,466,622.60</b>	<b>2.12%</b>	<b>292.55%</b>
	<b>179,666,857,997.07</b>	<b>83.95%</b>	<b>134,637,995,600.46</b>	<b>87.43%</b>	<b>33.44%</b>
	<b>4,097,882,949.66</b>	<b>1.91%</b>	<b>4,089,354,683.37</b>	<b>2.62%</b>	<b>1.45%</b>
	<b>11,279,925,261.07</b>	<b>5.27%</b>	<b>7,856,555,729.78</b>	<b>5.10%</b>	<b>43.57%</b>
	<b>6,149,359,869.13</b>	<b>2.87%</b>	<b>4,142,655,174.19</b>	<b>2.69%</b>	<b>48.44%</b>
	<b>12,834,368,214.51</b>	<b>6.00%</b>	<b>3,289,466,622.60</b>	<b>2.12%</b>	<b>292.55%</b>
	<b>179,666,857,997.07</b>	<b>83.95%</b>	<b>134,637,995,600.46</b>	<b>87.43%</b>	<b>33.44%</b>
	<b>4,097,882,949.66</b>	<b>1.91%</b>	<b>4,089,354,683.37</b>	<b>2.62%</b>	<b>1.45%</b>
	<b>20,224,747,347.20</b>	<b>9.45%</b>	<b>10,488,247,599.10</b>	<b>6.82%</b>	<b>92.74%</b>
	<b>193,803,616,944.24</b>	<b>90.55%</b>	<b>143,457,850,191.30</b>	<b>93.18%</b>	<b>35.10%</b>
	<b>214,028,394,291.44</b>	<b>100.00%</b>	<b>153,946,097,790.40</b>	<b>100.00%</b>	<b>39.08%</b>

**2**

	1
	1
	1
	2

**3**

50,965

2%

82.19%

**4**

**5**

		2022		2021		
		8,991,105,125.09	4.78%	6,296,204,929.31	4.66%	42.80%
		5,159,940,778.89	2.73%	3,451,111,291.70	2.57%	48.48%
		11,405,956,391.67	6.07%	2,700,268,416.55	2.00%	322.40%
		159,057,782,186.53	84.62%	119,338,834,375.15	88.37%	33.28%
		3,344,115,803.20	1.78%	3,237,917,280.14	2.40%	2.35%

**6**

“ ” “ ”

**7**

**8**

	177,800,435,488.62
	83.09%
	0.00%

**5**

--	--	--	--

<b>1</b>	<b>1</b>	<b>153 832 833 386 90</b>	<b>73 28%</b>
<b>2</b>	<b>2</b>	<b>6 508 408 117 69</b>	<b>3 04%</b>
<b>3</b>	<b>3</b>	<b>5 767 145 742 11</b>	<b>2 69%</b>
<b>4</b>	<b>4</b>	<b>5 553 794 391 18</b>	<b>2 59%</b>
<b>5</b>	<b>5</b>	<b>3 198 233 850 74</b>	<b>1 49%</b>
	--	<b>177 880 435 488 62</b>	<b>83 09%</b>

	<b>116 385 215 652 31</b>
	<b>62 98%</b>
	<b>0 00%</b>

5

<b>1</b>	<b>1</b>	<b>107 417 124 308 85</b>	<b>58 11%</b>
<b>2</b>	<b>2</b>	<b>3 489 445 735 86</b>	<b>1 88%</b>
<b>3</b>	<b>3</b>	<b>1 947 273 086 88</b>	<b>1 05%</b>
<b>4</b>	<b>4</b>	<b>1 822 417 885 96</b>	<b>1 01%</b>
<b>5</b>	<b>5</b>	<b>1 688 954 579 76</b>	<b>0 91%</b>
	--	<b>116 385 215 652 31</b>	<b>62 98%</b>

3

	<b>2022</b>	<b>2021</b>	
	<b>831 388 139 60</b>	<b>789 908 168 80</b>	<b>5 25%</b>
	<b>5 075 688 055 35</b>	<b>3 741 908 783 50</b>	<b>35 61%</b>
	<b>882 721 138 77</b>	<b>554 665 874 05</b>	<b>59 14%</b>
	<b>8 447 088 946 21</b>	<b>6 642 300 402 74</b>	<b>27 17%</b>
	<b>667 318 205 34</b>	<b>322 238 643 64</b>	<b>107 09%</b>

4

		<b>360</b>		“ ”
				,
<b>TS</b>				,
				,
				,
				,
				,
<b>RFD</b>				,

				,
VR /VR	VR 3D			
			2	
	U			
FAA				
MOU	MOU , TIA/EIA 568D IEC 60603 7 100% , IC PASS			
4EV	4EV		4EV	4EV
815	SIP			
	:			

	<b>I3</b>			
<b>DM</b>			,	
<b>1200W</b>				
<b>CRS2000W</b>				
<b>R1e50 ASM</b>	<b>R1E</b>		<b>R1e 50 R1e60</b>	<b>I/O IP  R1e ASM</b>
<b>Oni Edge CE</b>	<b>R1E</b>		<b>R1e 50 R1e60</b>	<b>I/O IP  T/OCA75 2022  CE</b>
<b>R1e Gble Rser &amp; Mdlle</b>	<b>ICMS Rser GSP</b>		<b>R1e 50 R1e60 GSP</b>	<b>Rser  GSP I/O  SI GSP  I6</b>
<b>QSP112 MA</b>	<b>Par4 112G I/O</b>		<b>112G/O</b>	<b>QSP</b>

	<b>AC</b>			<b>112GMA</b>
<b>Eagle Stream</b>	<b>CFU</b>			<b>CFU</b>

**5G**

**5G**

	2022	2021	
	18,421	16,103	14.39%
	7.77%	7.05%	0.72%
	8,327	5,602	48.64%
	332	302	9.98%
	9,782	10,199	-4.28%
30	9,417	7,377	27.65%
30-40	7,706	8,339	-7.59%

	2022	2021	
	8,447,088,916.21	6,642,300,402.74	27.17%
	3.95%	4.31%	-0.38%
	0.00	0.00	0.00%
	0.00%	0.00%	0.00%



5

	2022	2021	
	243,587,978,384.02	152,974,773,173.48	59.23%
	230,860,368,064.68	145,660,006,256.48	58.43%
	12,727,610,319.34	7,284,766,917.00	74.72%
	10,087,921,670.41	59,103,742,247.41	-83.02%
	23,364,287,513.52	67,483,404,233.19	-65.38%
	-13,336,355,843.11	-8,329,661,985.78	59.08%
	76,864,255,489.69	42,565,854,141.42	80.66%
	68,708,047,308.24	42,955,782,234.50	60.08%
	8,156,248,181.45	-389,928,088.08	-2,191.73%
	8,390,881,701.43	-1,543,267,723.26	-643.71%

☑

☑

☑

	<b>988 283 358 77</b>		<b>8 95%</b>	
	<b>13 625 720 11</b>		<b>0 12%</b>	
	<b>- 816 822 131 05</b>		<b>- 7 59%</b>	
	<b>34 312 299 74</b>		<b>0 31%</b>	
	<b>30 805 374 33</b>		<b>0 28%</b>	
	<b>47 981 529 63</b>		<b>0 43%</b>	
	<b>602 294 263 90</b>		<b>5 40%</b>	
	<b>- 47 181 988 93</b>		<b>- 0 42%</b>	

**1**

	2022		2022			
	<b>19 357 209 4</b>	<b>13 05%</b>	<b>14 204 618 1</b>	<b>11 78%</b>	<b>1 27%</b>	
	<b>41 41</b>		<b>86 43</b>			
	<b>26 013 354 8</b>	<b>17 55%</b>	<b>31 623 185 9</b>	<b>26 23%</b>	<b>- 8 68%</b>	
	<b>59 19</b>		<b>46 25</b>			
		<b>0 00%</b>		<b>0 00%</b>	<b>0 00%</b>	
	<b>37 363 329 4</b>	<b>25 18%</b>	<b>20 900 755 7</b>	<b>17 33%</b>	<b>7 85%</b>	<b>2023</b>
	<b>76 66</b>		<b>33 15</b>			
	<b>92 782 410 0</b>	<b>0 06%</b>	<b>59 000 690 7</b>	<b>0 05%</b>	<b>0 01%</b>	
	<b>6</b>		<b>2</b>			
	<b>2 000 007 64</b>	<b>1 35%</b>	<b>1 125 605 22</b>	<b>0 98%</b>	<b>0 42%</b>	
	<b>2 66</b>		<b>6 08</b>			
	<b>44 086 022 7</b>	<b>29 67%</b>	<b>34 113 259 3</b>	<b>28 29%</b>	<b>1 38%</b>	
	<b>08 69</b>		<b>22 43</b>			
	<b>2 685 377 79</b>	<b>1 82%</b>	<b>3 685 336 49</b>	<b>3 06%</b>	<b>- 1 24%</b>	
	<b>4 32</b>		<b>9 02</b>			



91,7984  
66

0.63%

**3**

	<b>2,054,791,011.90</b>	
	<b>49,338,331.89</b>	
	<b>1,019,804,176.80</b>	



)	2022 02 21

**2**

**5**

**1**

**2**

**10%**

			500	7,089,201.12	817,027.91	19,190,216.10	213,123.33	201,804.08
			15,390,823	5,732,335.66	523,941.08	5,198,479.47	157,699.29	137,945.04
			232,000	2,061,866.62	799,291.62	2,540,756.01	137,504.05	130,198.73
		002 005 005 3C	636,431.2296	3,134,856.98	1,270,000.39	7,418,680.74	216,407.81	200,061.82





2

14 35 25 02

19 30 34 09

2020 - 2022

8 504 628 09

91.99% 93.18% 90.55%

3

4

+



2022 02 13	313					2022 2 13 2022 2 13
2022 02 22	313				2022	2022 2 23 2022 2 22
2022 04 28	313				2021 2022	2022 4 30 2022 4 28
2022 05 06	313				2021	2022 5 7

						2022 5 6
2022 05 18	313					2022 5 19 2022 5 18
2022 08 28	313				2022	2022 8 30 2022 8 28
2022 10 30	313				2022	2022 10 31 2022 10 30

2023

1 —

4

www.ifo.com

“ ”

W

☑

☑

**1**

<b>2022</b>		<b>47.05%</b>	<b>2022 03 09</b>	<b>2022 03 10</b>	<b>7 2022 021</b>
<b>2021</b>		<b>45.89%</b>	<b>2022 05 18</b>	<b>2022 05 19</b>	<b>12 2022 017</b>

2022		57.98%	2022 09 23	2022 09 24	2 2022 081
2022		46.20%	2022 12 01	2022 12 02	< 2022 > 3 2022 102

2

1

				56	2019 02 22	2021 05 18							
				59	2019 02 22	2021 05 18	5,227,700	7,080,910				12,258,610	
				38	2021 05 21	2021 05 18	128,030	601,626				729,656	
				43	2021 05 21	2021 05 18		506,989				506,989	
				60	2018 05 22	2021 05 18							
				58	2021 05 18	2021 05 18							
				52	2021 05 18	2021 05 18							

				<b>42</b>	<b>2017 12 19</b>	<b>2021 05 18</b>						
				<b>43</b>	<b>2018 05 22</b>	<b>2021 05 18</b>						
				<b>38</b>	<b>2009 02 22</b>	<b>2021 05 18</b>						
				<b>51</b>	<b>2018 05 25</b>	<b>2021 05 21</b>	<b>483 90</b>	<b>2196 95</b>			<b>690 85</b>	
				<b>53</b>	<b>2019 04 15</b>	<b>2021 05 21</b>	<b>658 43</b>	<b>8500 0</b>			<b>708 43</b>	

58

52

42

2008 1 2006 4

2006 4 2009 4

2009 4

43

2007 6

38

2004

“ ”

“ ”

“ ”

51

500

2013 6

2017 10

2023

53

1996 8 1999 8

1999 9 2009 3

2011

			2020 11 25		
			2018 07 18		
			2014 08 18		
			2021 02 08		
			2005 11 12		
			2012 06 18		
			2020 11 25		
			2021 04 27		
			2020 11 18		

			<b>2021 02 08</b>	
			<b>2018 12 29</b>	
			<b>2005 11 12</b>	
			<b>2011 05 12</b>	
			<b>2011 10 25</b>	
			<b>2012 07 10</b>	
			<b>2012 08 16</b>	
			<b>2011 10 25</b>	
			<b>2013 01 11</b>	
			<b>2013 11 19</b>	
			<b>2014 03 24</b>	
			<b>2014 07 04</b>	
			<b>2015 11 27</b>	
			<b>2015 12 25</b>	
			<b>2017 12 04</b>	<b>2025 09 20</b>
			<b>2019 03 20</b>	<b>2025 03 12</b>
			<b>2019 06 25</b>	<b>2022 10 17</b>
			<b>2022 07 19</b>	<b>2023 09 17</b>
			<b>2021 03 16</b>	
			<b>2020 12 29</b>	
			<b>2020 11 04</b>	
			<b>2019 11 20</b>	
			<b>2020 12 01</b>	
			<b>2021 10 0</b>	

3

“ + “

16 /

			56		380	
			59		330	
			38		122	
			43		122	
			60		16	
			58		16	
			52		16	
			42		59 6	
			43		51 5	
			38		10 99	
			51		109 43	
			53		133 06	
	--	--	--	--	1,386 58	--

1

	2022 02 21	2022 02 22	www.rfo.com.cn 2022 006	
	2022 04 27	2022 04 28	www.rfo.com.cn 2022 081	
	2022 07 06	2022 07 07	www.rfo.com.cn 2022 053	
	2022 08 25	2022 08 26	www.rfo.com.cn	

			2022 065
	2022 09 15	2022 09 16	www.ifo.com.cn 2022 076
	2022 10 28	2022 10 29	www.ifo.com.cn 2022 082
	2022 11 11	2022 11 14	www.ifo.com.cn 2022 094
	2022 12 05	2022 12 06	www.ifo.com.cn 2022 104

**2**

	8	2	6	0	0		4
	8	3	5	0	0		4
	8	2	6	0	0		4
	8	2	6	0	0		4
	8	3	5	0	0		4
	8	2	6	0	0		4
	8	3	5	0	0		4

**3**

**4**



		1	2022 02 22	2021	2021	2021	
		3	2022 04 22	2021  2021  2022	2021		
		3	2022 08 10	2022			

			<b>2022</b> <b>3 10 25</b>	<b>2022</b>			
			<b>2022</b> <b>2 02 22</b>				
			<b>2022</b> <b>2 09 24</b>	<b>2021</b>	<b>2021</b>		
			<b>2022</b> <b>1 03 09</b>				

				2021	2022			

**1**

	<b>59</b>
	<b>236 363</b>
	<b>236 982</b>
	<b>236 982</b>
	<b>0</b>
	<b>198 549</b>
	<b>2 628</b>
	<b>18 421</b>
	<b>438</b>
	<b>16 886</b>
	<b>236 982</b>

3

“ ”  
“ ”  
“ ” “ ” “ ”  
“ ”

4

10 11 2021 7,084,301,477  
79,273,162.47  
7,084,301,477 7,085,454,576 1,153,099 2021  
7,085,454,576 10 1,09880  
79,272,465.17

<b>10</b>		<b>0</b>
<b>10</b>		<b>1 3</b>
	<b>7 130 392 419</b>	
		<b>936 951 014 47</b>
		<b>0 00</b>
	<b>936 951 014 47</b>	
		<b>6 970 581 669 73</b>
	<b>100%</b>	
<b>2022</b>	<b>1 3</b>	<b>7 130 392 419</b>
		<b>936 951 014 47</b>
		<b>10</b>

**1**

1 2018

2021 12 3

2018

2021 12 21

2022 9 23

2018

2021 10 5

2019

1, 573, 156

2022 7 6

2021

2018

10 17 /

10 06 /

2018 2019 2021

2019

2022 0 5 6

2022 12 5

2018

2018

2018

1, 230, 044

1, 663

1, 607

60 875 365

59 665 321

2018

2022 10 7

2022 12 13

2023 9 22

2018

2022 11 0

2018

15 164 369

2 2019

2021 7 2

2019

2021 7 15 2022 4 21

2019

2021 069

2019

1,573,156

2022 2 21

2019

2019

2019

599,316

250

239

16,547,958

15,945,642

2019

2022 008

2022 3 3

2022 11 25

2019

2022 018

2019

3,955,702

2022 7 4

2019

2022 7 22 2023 4 21

2019

2022 060

2019

12,824,126

2022 7 6

2021

2019

669,291

332

322

49,082,311

48,398,040

13,59 /

13,48 /

2018 2019 2021

2019

2022 056

3 2021

2022 7 6

2021

2021

35,87 /

35,76 /

2018 2019 2021

2019

2022 056

2022 9 14

2021

2022 9 15

365

1,310,10

2021

2022 078

2022 10 19

2021

1,278,58

0.18%

356

JIG5

067297

2021

2022 056

4 2022

2022

2022

2022 12 5

2022

2022 12 5

3,79

17,202,10

2022

2022 106



		98 00		98 00	0 00	00	98 00	00					
			400 00 00			30 35 00	400 00 00	31 75 00					
	--	4 992 , 151 00	2 900 , 000 00	2 923 , 666 00	1 413 , 310 00	--	6 428 , 811 00	--	0	0	0	--	0

**2**

**3**

**1**

**2**

1

	<b>2023 01 28</b>	
	<b>2023</b>	<b>www.riifo.com.ni</b>
		<b>68.46%</b>
		<b>69.08%</b>
	<p style="text-align: center;">A B</p> <p style="text-align: center;">C</p> <p style="text-align: center;">D</p> <p style="text-align: center;">E</p> <p style="text-align: center;">E</p> <p style="text-align: center;">F</p> <p style="text-align: center;">G</p> <p style="text-align: center;">A</p> <p style="text-align: center;">B C</p> <p style="text-align: center;">D</p> <p style="text-align: center;">E</p>	<p style="text-align: center;">A</p> <p style="text-align: center;">B</p> <p style="text-align: center;">C</p> <p style="text-align: center;">D</p> <p style="text-align: center;">E</p> <p style="text-align: center;">A</p> <p style="text-align: center;">B</p>
	<p style="text-align: center;">1</p> <p style="text-align: center;">0.5%</p> <p>2</p> <p>5%</p> <p style="text-align: center;">3</p> <p style="text-align: center;">0.5%</p> <p style="text-align: center;">4</p> <p>0.5%</p> <p style="text-align: center;">1</p> <p>0.2% &lt;</p> <p style="text-align: center;">0.5%</p> <p>2</p> <p>2% &lt;</p> <p style="text-align: center;">5%</p> <p style="text-align: center;">3</p> <p style="text-align: center;">0.2%</p> <p>&lt;</p> <p style="text-align: center;">0.5%</p> <p style="text-align: center;">4</p> <p>0.2% &lt;</p> <p>0.5%</p> <p style="text-align: center;">1</p> <p>&lt;</p> <p>0.2% 2</p> <p style="text-align: center;">2%</p> <p style="text-align: center;">3</p>	<p>1200</p> <p>300 -1200</p> <p>300</p>

	< 02% 4 < 02%	
		0
		0
		0
		0

**2**

2022 12 31	
	2023 01 28
	www.irfo.com.cn 2022

☑

1

NX

GB

2190 2008 5 6

H1031 2019 “ 39 ”

NX

(DB2/404 2021)

(DB2/404 2021) 2

SG2 NX

DB2

485 2022 3

2

(GT3193 2015) 1 B

GB2190 2008

3

GB2318 2008 3

4

GB1859 2020

H2025 2012

GB 18597 2001

2013 36

1

CNC

DB1\_983 2015 3

( )

DB11025 2016

3

GB3782 2019 A

DB1\_983 2015 3

( )

DB11025 2016 3

2

DB1-199 2018

2

3

GB2318 2008 3

4

GB1859 2020

		<b>H2025 2012</b>		<b>GB 18697 2001</b>	
<b>2013</b>	<b>36</b>				
<b>1</b>					
			<b>6</b>	<b>GB21900-2008</b>	<b>5</b>
		<b>GB31572 2015</b>	<b>5</b>		

(GB 39734-2018)

GB21900 2018

3

GB2318 2018 3

GB2318 2018 4

4

GB18599 2010

HE025 2012

GB 18597 2011

2013 36

1

2

3 3C

1 2017 123

2 2019 2

3 2021 0808

1

2

3 3C

91330800MIR840N8301V

2023 02 23 2028 02 22

1

2

3

4

5

1 [2014] 49

2 [2015] 323

3 [2018] 170

4 [2019] 254

5 [2020] 27

1

2

3

4

5            700            ,    3C

700            °

°            955000057265405559W 2022 01 33022 201 230 0122927 020 29

[2022]2

1            700

2            700

3            200    /    3C

4            400    /    3C

1            [2016]91

2            [2018]91

3            [2021]088

4            [2022]007

1            700

							<b>CF219 00 2008</b>			
							<b>DE32 435 2022</b>			
				<b>15</b>		<b>1.82</b>	<b>(DE32/4 04 2021)</b>	<b>3.37</b>	<b>/</b>	<b>/</b>
							<b>DE32 435 2022</b>			
		<b>VGS</b>		<b>23</b>		<b>1.71</b>	<b>DE32/ 404 2021</b>	<b>8.06</b>	<b>/</b>	<b>/</b>
				<b>1</b>		<b>1.59</b>	<b>/</b>	<b>3.01</b>	<b>49.04</b>	<b>/</b>
				<b>1</b>		<b>2.86</b>	<b>/</b>	<b>5.73</b>	<b>7.08</b>	<b>/</b>
				<b>1</b>		<b>22.54</b>	<b>/</b>	<b>51.86</b>	<b>69.86</b>	<b>/</b>
				<b>1</b>		<b>0.07</b>	<b>CF8978 1996</b>	<b>0.20</b>	<b>/</b>	<b>/</b>
				<b>1</b>		<b>41.75</b>		<b>92.53</b>	<b>729.32</b>	<b>/</b>

							<b>GB978 1996</b>			
		<b>HH</b>		<b>1</b>		<b>74</b>	<b>GB978 1996</b>	/	/	/
				<b>1</b>		<b>292</b>	<b>GB978 1996</b>	<b>622</b>	/	/
				<b>1</b>		<b>3292</b>	<b>GB978 1996</b>	<b>8823</b>	/	/
				<b>1</b>		<b>038</b>	<b>GB978 1996</b>	<b>095</b>	/	/
				<b>1</b>		<b>0</b>	<b>GB 2190 2008</b>	<b>0</b>	/	/
				<b>1</b>		<b>0</b>	<b>GB 2190 2008</b>	<b>0</b>	/	/
				<b>1</b>		<b>0</b>	<b>GB 2190 2008</b>	<b>0</b>	/	/
				<b>1</b>		<b>0</b>	<b>GB 2190 2008</b>	<b>0</b>	/	/
				<b>63</b>		<b>02</b>	<b>(DB1_9 33 2015)</b>	<b>0213</b>	/	/
				<b>6</b>		<b>27</b>		<b>085</b>	/	/

							(DB1_9 33 2015)			
		<b>VC</b>		<b>3</b>		<b>37</b>	(DB1_9 33 2015)	<b>0 087</b>	/	/
				<b>1</b>		<b>06</b>	(DB1_9 33 2015)	<b>0 004</b>	/	/
		<b>HH</b>		<b>1</b>		<b>74</b>	<del>DB1</del> 199 2018	/	/	/
				<b>1</b>		<b>15</b>	<del>DB1</del> 199 2018	<b>5 895</b>	/	/
				<b>1</b>		<b>0 54</b>	<del>DB1</del> 199 2018	<b>0 124</b>	/	/
		<b>GD</b>		<b>1</b>		<b>49</b>	<del>DB1</del> 199 2018	<b>18 69</b>	<b>33 842</b>	/
				<b>1</b>		<b>2 13</b>	<del>DB1</del> 199 2018	<b>0 233</b>	<b>1 0627</b>	/
				<b>1</b>		<b>0 07</b>	<del>DB1</del> 199 2018	<b>0 009</b>	/	/
				<b>1</b>		<b>0 42</b>	<del>DB1</del>	<b>0 14</b>	/	/

							<b>199 2018</b>			
				<b>1</b>		<b>31</b>	<b>DB1 199 2018</b>	<b>1 358</b>	<b>5 25</b>	<b>/</b>
		<b>B05</b>		<b>1</b>		<b>31 6</b>	<b>DB1 199 2018</b>	<b>5 772</b>	<b>/</b>	<b>/</b>
		<b>NGx</b>		<b>2</b>	<b>A2/A14</b>	<b>2 25</b>	<b>(GB190 0 200)</b>	<b>3 423</b>	<b>11 987</b>	<b>/</b>
		<b>NGx</b>		<b>3</b>	<b>A2/A14/</b>	<b>32</b>	<b>{200}3 4</b>	<b>1 451</b>	<b>11 987</b>	<b>/</b>
				<b>3</b>	<b>A2/A14 /</b>	<b>4 575</b>	<b>GB12 71 2014 3</b>	<b>0 224</b>	<b>8 688</b>	<b>/</b>
		<b>SC( )</b>		<b>1</b>	<b>A2/A14/</b>	<b>13</b>	<b>GB12 71 2014 3</b>	<b>0 008</b>	<b>4 854</b>	<b>/</b>
				<b>22</b>	<b>A2/A3/A 14/A15/ A16/A17 /</b>	<b>2 973</b>	<b>GB15 72 2015</b>	<b>4 359</b>	<b>8 688</b>	<b>/</b>
				<b>18</b>	<b>A1/A2/A 3/A14/A 16/A17/</b>	<b>1 636</b>	<b>GB15 72 2015</b>	<b>5 577</b>	<b>8 998</b>	<b>/</b>
				<b>2</b>	<b>/</b>	<b>0 725</b>		<b>0 07</b>	<b>0 388</b>	<b>/</b>

							<b>GB45 5498</b>			
				<b>1</b>		<b>0.95</b>	<b>DB1/ 983 2015</b>	<b>0.044</b>	<b>0.089</b>	<b>/</b>
				<b>4</b>	<b>A2/A14/ /</b>	<b>0.43</b>	<b>(GB2190 0208)</b>	<b>0.219</b>	<b>0.508</b>	<b>/</b>
				<b>2</b>	<b>A2/A14</b>	<b>0.0016</b>	<b>GB15 72 2015</b>	<b>0.00057</b>	<b>0.00183</b>	<b>/</b>
				<b>2</b>	<b>A1</b>	<b>0.0155</b>	<b>GB15 72 2015</b>	<b>0.008</b>	<b>0.081</b>	<b>/</b>
				<b>2</b>	<b>A2/A14</b>	<b>/</b>	<b>DB1/ 983 2015</b>	<b>0.081</b>	<b>/</b>	<b>/</b>
		<b>HH</b>		<b>1</b>		<b>/</b>	<b>GB219 00 2008 3</b>	<b>/</b>	<b>/</b>	<b>/</b>
							<b>GB878 1996 4</b>			



							<b>GB978 1996 4</b>			
							<b>GB2900 - 2008 3</b>			
							<b>GB219 00 2008 3</b>			
				<b>1</b>		<b>0 113</b>	<b>GB978 1996 4</b>	<b>0 086</b>	<b>9 886</b>	<b>/</b>
							<b>GB2900 - 2008 3</b>			
				<b>1</b>		<b>1 067</b>		<b>0 165</b>	<b>0 980</b>	<b>/</b>

							<b>CB219</b> <b>00</b> <b>2008</b> <b>3</b>			
							<b>CB878</b> <b>1996</b> <b>4</b>			
							<b>CB2190</b> <b>- 2008</b> <b>3</b>			
							<b>CB219</b> <b>00</b> <b>2008</b> <b>3</b>			
				<b>1</b>		<b>7 086</b>	<b>CB878</b> <b>1996</b> <b>4</b>	<b>2 251</b>	<b>29 687</b>	<b>/</b>

							<b>GB2100 - 2008 3</b>			
							<b>GB219 00 2008 3</b>			
				<b>1</b>		<b>2 209</b>	<b>GB878 1996 4</b>	<b>0 477</b>	<b>19 791</b>	<b>/</b>
							<b>GB2100 - 2008 3</b>			
				<b>1</b>		<b>0 081</b>	<b>GB219 00 2008 3</b>	<b>0 019</b>	<b>0 297</b>	<b>/</b>
							<b>GB878 1996 4</b>			

							GB2190 - 2018 3			
--	--	--	--	--	--	--	-----------------------	--	--	--

1  
CC

CC

85%

70%

90%

(DB2/404-2021)

(DB2/404-2021)

60%

90%

90%

85%

SC2 NG

DB2/435-2022

2

“

”

AO

CO

“

+

+

+

”

HET

3

4

“

”

“ ”

“ ”

1

1 CC

17

(DBI/983 2015)

;

CC

85%

2

22

75%

(DBI/983 2015)

;

3

17m

90%

(DBI/983 2015)

2

“ ”

3

4

“ ”

“ ”

“ ”

1

CC

+

75%

“ + ”

“ + ”

“ + ”

80%

95%

85%

“ + + + UV ” “ ”

2030

2030 34

50 /

80%

2030 34

50 /

2

“ ” “ + +UF+ + RO  
 “ ” “ + +UF+ + RO  
 “ + ” “ ”  
 “ ” “ + +Fenton  
 + ” / “ + ” “ ” /  
 “ + + + ”  
 “ + +UF”

3

4

1

CC

CC

85%

70%

90%

CB16297 1986

CB16297 1986

60%

90%

—

"

4

“ ”

“ ”

“ ”

VC

2022 03 H 2022 30002

2022 03 31 016 2022 060 L

2021 6 30682 2021 065 M

2021 105 M 2021 30121

2022 1520 15 4

2022 1268 8 166 92

2022 1200 1580 15

2022

1432

1 3884

		/	/ kWh
		25	157
		18	57
		0	113
		0	0

			kWh
			66
CC	CC		23
			44
			99

			/RMB
		3	96154

		<b>IBE</b>	<b>HRR</b>
"	"		
		<b>IBE</b>	<b>HRR</b>
		<b>IBE</b>	<b>HRR</b>
		<b>IBE</b>	<b>HRR</b>

**2050**

**394 605 79**

**266**

**117 404 85**

**2022**

**<http://www.criinfo.com.cn>**



			/			
			<b>2020 11 13</b>	<b>2020 11 13</b>		
	;		<b>1</b>			
	;		<b>2</b>			
	;		<b>3</b>			
	;		<b>4</b>			
	;		<b>5</b>		<b>2019 07 11</b>	
	;		<b>6</b>			
	;		<b>1</b>			
	;		<b>2</b>	/		
				/		
				/		
				/		
				/		
				/		
			<b>3</b>		<b>2019 07 11</b>	

	;		(1)		
	;		(2)		
	;		(3)		
	;		(4)		
	;		(5)		
	;		1		
	;		2		
	;		3		
			1		
			2		
			3		
			4		
			1		
			2		
			3		
	;				
	;				



**2**

“

”

“

”

	<b>2316</b>
	<b>15</b>
	<b>4</b>

( )			( )	( )	( )		
	<b>232 99</b>						
	<b>7 801 4</b>						

**1**

--	--	--	--	--	--	--	--	--	--	--	--	--	--

						2,344 .12	0.02%	5,000				2022 08 26	2022 07
						3,117 62	0.21%	35,000				2022 08 26	2022 07
						103,789 98	0.72%	105,000				2022 08 26	2022 07
						39,438	0.23%	40,000				2022 02 22	2022 02
						64,361 95	0.42%	65,000				2022 02 22	2022 02
						11,792 64	0.08%	12,000				2022 01 28	2022 01
						252,844 31	--	262,000	--	--	--	--	--

2



3



**4**

**5**

**6**

**7**

**1**

**1**

**2**

**3**

**2**

<b>UDSR</b>	<b>2020</b>	<b>557,168</b>	<b>2020</b>	<b>69,616</b>						
<b>E</b>	<b>04 20</b>		<b>07 20</b>							
<b>HRISI</b>										
<b>ON</b>										
<b>UDSR</b>	<b>2021</b>	<b>68,919</b>	<b>2021</b>	<b>0</b>						
<b>E</b>	<b>04 20</b>	<b>54</b>	<b>07 28</b>							
<b>HRISI</b>										
<b>ON</b>										
<b>B1</b>			<b>B2</b>						<b>69,616</b>	
<b>B3</b>		<b>636,117,54</b>	<b>B4</b>						<b>69,616</b>	
		<b>6965</b>	<b>2022</b>	<b>6965</b>				<b>6</b>		
			<b>06 21</b>							
		<b>8,982,7</b>	<b>2020</b>	<b>60,17</b>						
			<b>09 04</b>							
		<b>5,806,2</b>	<b>2020</b>	<b>0</b>						
		<b>6</b>	<b>12 14</b>							
		<b>3,126,4</b>	<b>2017</b>	<b>0</b>						
		<b>5</b>	<b>06 27</b>							
		<b>2,698</b>	<b>2021</b>	<b>0</b>						
		<b>1</b>	<b>06 25</b>							
		<b>2,704,4</b>	<b>2021</b>	<b>0</b>						
		<b>6</b>	<b>06 25</b>							
		<b>7,146,1</b>	<b>2021</b>	<b>0</b>						
		<b>6</b>	<b>01 28</b>							

		5 627 6	2021 01 01	0					
		5 359 6 2	2022 01 13	0					
		7 146 1 6	2020 10 09	951 19					
		808 94	2021 09 27	0					
		1 253 6 3	2021 09 27	0					
		6 252 8 9	2021 11 15	3 726 4					
		7 146 1 6	2019 10 02	0					
( )		5 000	2020 04 27	3 246 9 1					
( )		6 000	2018 01 01	4 727 5 4			2023/12 /31		
( )		10 800	2022 01 24	2 450			2025/1/ 23		
( )		10 000	2022 06 01	4 800			3		
( )		5 000	2021 07 01	2 010 3 3			2021/6/ 30		

---

)										
---	--	--	--	--	--	--	--	--	--	--

(                    2021                    4 955 0  
                  10 000 08 04                    2  
)

<b>A+B+C1</b>		<b>2 69%</b>
<b>D</b>		<b>0</b>
<b>70% E</b>		<b>69 66</b>
<b>50% F</b>		<b>0</b>
<b>DEF</b>		<b>69 66</b>

**3**

**1**

		<b>132 622 69</b>	<b>132 622 69</b>	<b>0</b>	<b>0</b>
		<b>132 622 69</b>	<b>132 622 69</b>	<b>0</b>	<b>0</b>

**2**

<b>3 759 422</b>		<b>3 759 422</b>	<b>0</b>

**4**



1

	6 152,616	0 00%				5 086,239	5 086,239	11, 178,885	0 16%
1									
2									
3	96 022	0 00%				831,461	831,461	927,483	0 01%
	96 022	0 00%	t			831,461	831,461	927,483	0 01%
4	6 056,624	0 09%				4 191,778	4 191,778	17 834,02	0 15%

	7 071,32 2 761	100 00%				44 161,2 44	44 161,2 44	7 115,48 4 008	100 00%

1 44 157,507 " "

" "

2 2020 11 3 3 000 00 128136

2021 5 10 2026 11 2 3 737

1 2021 7 2

2 2021 12 3

3 2022 2 21

4 2022 7 4

5 2022 12 5

1 2019 2021 7 15 2022 4 21

2 2018 2021 12 24 2022 9 23

3 2019 2022 3 3 2022 11 25

4 2019 2022 7 22 2023 4 21

5 2018 2022 12 13 2023 9 22

**2**

	96 022	0	451 219	547 241		
	5 227 700	0	3 966 257	9 198 967		
	0	0	380 242	380 242		
	329 542	0	164 771	494 313		
	499 382	0	63 730	563 132		
	6 152 666	0	5 086 239	11 178 885	--	--



			<b>6</b>			<b>6</b>		
<b>( )</b>		<b>0.58%</b>	<b>39,851,055</b>			<b>39,851,055</b>		
		<b>0.54%</b>	<b>38,666,313</b>			<b>38,666,313</b>		
		<b>0.54%</b>	<b>38,576,881</b>			<b>38,576,881</b>		
		<b>0.54%</b>	<b>38,557,184</b>			<b>38,557,184</b>		
		<b>0.54%</b>	<b>38,508,814</b>			<b>38,508,814</b>		
<b>3</b>	<b>10</b>							
		<b>1</b>						
		<b>2</b>						
		<b>/</b>						
<b>10</b>								
<b>10</b>								
			<b>10</b>					
						<b>2,731,537,666</b>		<b>2,731,537,666</b>
						<b>561,802,268</b>		<b>561,802,268</b>
						<b>81,428,888</b>		<b>81,428,888</b>

		<b>58,041,012</b>		<b>58,041,012</b>
		<b>48,141,116</b>		<b>48,141,116</b>
( )		<b>39,851,005</b>		<b>39,851,005</b>
		<b>38,666,343</b>		<b>38,666,343</b>
		<b>38,576,831</b>		<b>38,576,831</b>
		<b>38,557,184</b>		<b>38,557,184</b>
		<b>38,508,814</b>		<b>38,508,814</b>
<b>10</b>	<b>10</b> <b>10</b>			
<b>10</b>	<b>4</b>			

**10**

**10**

**10**

**10**

**2**

	/			
		<b>1999 08 27</b>		

**3**

--	--	--	--

		1999	
	“	2001	”
		1999	“
	2001	”	
<b>10</b>			

**4**

**80%**

**5**

**10%**

**6**



☑

☑

☑

☑

**1**

2022	22 SCR001	01228162 5	2022 04 24	2022 04 26	2022 10 21	800 000 000 00	2 62%		
2022	22 SCR002	01228192 2	2022 05 25	2022 05 26	2022 11 22	500 000 000 00	2 2%		
2022	22 SCR003	01228197 4	2022 05 30	2022 05 31	2022 11 25	500 000 000 00	2 15%		
2022	22 SCR004 )	01228215 2	2022 06 15	2022 06 17	2023 08 14	1 000 000 0 000 00	2 4%		

2022	22 SCR005 )	01228224 6	2022 06 23	2022 06 24	2022 12 21	1,000,000 000 00	2 15%		
2022	22 SCR006	01228249 1	2022 07 14	2022 07 15	2023 04 11	1,200,000 000 00	2 2%		
2022	22 SCR007 )	01228258 5	2022 07 21	2022 07 22	2023 04 18	800,000 000 00	2 15%		
2022	22 SCR008	01228267 4	2022 07 28	2022 07 29	2023 04 25	800,000 000 00	2 15%		

**2**

**3**

2022		2016			075 88036159
2022		22			010 85237515

2022		1 20			075 380650
2022		16 7 10			010 8821088
2022		3 1 11 1101 1102 1103			010 6229850
2022		218			075 3891314
2022		1 20			075 380650
2022		16 7 10			010 8821088
2022		3 1 11 1101 1102 1103			010 6229850
2022		318 33 34			021 6336662
2022		168			021 6846774
2022		1 20			075 380650
2022		16 7 10			010 8821088
2022		3 1 11 1101 1102 1103			010 6229850
2022		318 33 34			021 6336662
2022		22			010 85237515

<b>2022</b>		<b>168</b>			<b>021 684674</b>
<b>2022</b>		<b>1</b> <b>20</b>			<b>075 380650</b>
<b>2022</b>		<b>16</b> <b>7 10</b>			<b>010 8820808</b>
<b>2022</b>		<b>3 1</b> <b>11</b> <b>1101 1102</b> <b>1103</b>			<b>010 6229850</b>
<b>2022</b>		<b>318</b> <b>33 34</b>			<b>021 6336662</b>
<b>2022</b>		<b>168</b>			<b>021 684674</b>
<b>2022</b>		<b>7088</b>			<b>075 8806159</b>
<b>2022</b>		<b>1</b> <b>20</b>			<b>075 380650</b>
<b>2022</b>		<b>16</b> <b>7 10</b>			<b>010 8820808</b>
<b>2022</b>		<b>3 1</b> <b>11</b> <b>1101 1102</b> <b>1103</b>			<b>010 6229850</b>
<b>2022</b>		<b>318</b> <b>33 34</b>			<b>021 6336662</b>

	<b>2022</b>	<b>7088</b>			<b>0755 8806159</b>
	<b>2022</b>	<b>1</b> <b>20</b>	<b>(</b>		<b>0755 3986600</b>
	<b>2022</b>	<b>16</b> <b>7 10</b>		<b>010 88210608</b>	<b>010 88210608</b>
<b>1101 1102</b> <b>2022</b>		<b>3 1</b> <b>11</b> <b>1101 1102</b> <b>1103</b>			<b>010322288850</b>
	<b>2022</b>	<b>318</b> <b>33 35</b>	<b>m</b>		<b>021 6332662</b>

**2022**

**168**

		<b>7 10</b>			
<b>2022</b>		<b>3 1</b> <b>11</b> <b>1101 1102</b> <b>1103</b>			<b>010 6229850</b>
<b>2022</b>		<b>318</b> <b>33 34</b>			<b>021 6326662</b>

## 4

<b>2022</b>	<b>800,000,000</b>	<b>800,000,000</b>	<b>0 00</b>			
<b>2022</b>	<b>500,000,000</b>	<b>500,000,000</b>	<b>0 00</b>			
<b>2022</b>	<b>500,000,000</b>	<b>500,000,000</b>	<b>0 00</b>			
<b>2022</b>	<b>1,000,000,000</b>	<b>1,000,000,000</b>	<b>0 00</b>			
<b>2022</b>	<b>1,000,000,000</b>	<b>1,000,000,000</b>	<b>0 00</b>			
<b>2022</b>	<b>1,200,000,000</b>	<b>1,200,000,000</b>	<b>0 00</b>			
	<b>800,000,000</b>	<b>800,000,000</b>	<b>0 00</b>			

2022	00	00				
2022	800,000,000 00	800,000,000 00	0 00			

**5**

**6**

**1**

1 58 48 /

2 2018 3 747,618 2019  
560,728 58 01 / 57 98 / 2022 1 13

3 2018 1,132,738 2019  
270,342 57 98 / 57 97 / 2022 1 25

4 2018 2,212,582 2019  
508,705 3,011,636 57 97 / 57 98 /

2022 3 8

5 2018 823,536 2019  
233,381 424,954 57 98 / 57 92 /

2022 3 22

6 2018 627,019 2019  
148,641 57 92 / 57 91 / 2022 5 25

7 2021 7,085,454,576 10

1 00000 57 91 / 57 80 / 2022 7 13

8 2018 880,088 2019  
7,580,662 79,083 57 80 / 57 75 /

2022 7 27

9	2018	48,709	2019	
	2,920,986	139,180	57.75 /	57.73 /
2022 9 7				
10	2018	329,470	2019	
	1,911,486	91,549	57.73 /	57.71 /
2022 11 22				
11	2018	11,412,022	2019	
	294,313	57.71 /	57.63 /	2022 12 20
12		57.63 /		

2

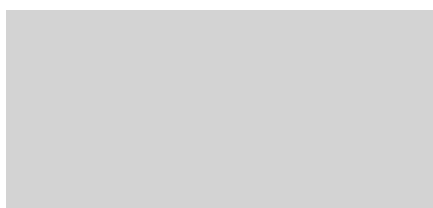

5

2022 6 22

[2022] 4227

AA-

AA-

10%

	1 1830	1 1154	6 08%
	60 38%	62 08%	- 1 66%
	0 6824	0 7880	- 13 95%
	84 205 29	60, 59 72	40 34%
BTDA	60 45%	59 02%	1 43%
	11 75	13 41	- 12 38%
	14 99	14 59	2 74%
BTDA	19 43	21 47	- 9 50%
	100 00%	100 00%	0 00%
	100 00%	100 00%	0 00%





•

2023 01 27

1

2022 12 31

	2022 12 31	2022 1 1
	19 367 209 441 41	14 204 618 186 43
	1 353 266 489 91	2 107 118 105 04

	<b>949 767 040 69</b>	<b>307 836 634 64</b>
	<b>26 043 354 859 19</b>	<b>31 623 185 946 25</b>
	<b>586 577 865 23</b>	<b>406 016 492 61</b>
	<b>431 123 451 91</b>	<b>538 456 702 88</b>
	<b>37 368 329 476 66</b>	<b>20 900 755 733 15</b>
	<b>2 197 204 594 09</b>	<b>2 161 055 840 73</b>
	<b>88 291 833 209 09</b>	<b>72 309 043 621 73</b>
	<b>1 739 251 540 45</b>	<b>1 464 279 206 63</b>
	<b>2 000 007 642 66</b>	<b>1 125 605 236 03</b>
	<b>440 106 992 66</b>	<b>235 976 148 42</b>
	<b>35 700 000 00</b>	<b>5 700 000 00</b>
	<b>92 782 410 06</b>	<b>59 000 680 72</b>
	<b>44 046 022 708 69</b>	<b>34 113 259 322 43</b>
	<b>2 665 377 794 32</b>	<b>3 665 336 499 02</b>
	<b>941 749 844 66</b>	<b>425 011 542 28</b>
	<b>2 665 684 053 67</b>	<b>2 222 985 029 31</b>
	<b>1 730 047 190 39</b>	<b>1 397 364 508 87</b>
	<b>810 913 529 72</b>	<b>733 015 722 42</b>
	<b>1 208 582 281 01</b>	<b>891 215 468 53</b>
	<b>1 676 259 912 33</b>	<b>1 904 305 181 49</b>
	<b>60 092 485 865 62</b>	<b>48 263 054 546 15</b>
	<b>148 384 319 074 71</b>	<b>120 572 088 167 88</b>
	<b>14 911 889 668 93</b>	<b>11 919 665 337 99</b>

	<b>44 318 321.50</b>	<b>41 436.00</b>
	<b>515 054 217.52</b>	<b>234 500 590.98</b>
	<b>49 786 483 532.54</b>	<b>45 416 165 667.67</b>
	<b>0.00</b>	<b>0.00</b>
	<b>501 765 453.24</b>	<b>268 506 246.98</b>
	<b>2 368 135 782.48</b>	<b>2 089 916 381.79</b>
	<b>841 385 173.92</b>	<b>616 089 536.28</b>
	<b>472 880 196.48</b>	<b>382 391 106.17</b>
	<b>15 089 486.78</b>	
	<b>1 232 252 431.14</b>	<b>270 079 590.16</b>
	<b>3 957 087 125.24</b>	<b>3 623 423 072.87</b>
	<b>74 681 211 902.99</b>	<b>64 830 689 036.84</b>
	<b>9 205 313 060.94</b>	<b>5 025 086 198.09</b>
	<b>2 689 623 546.98</b>	<b>2 805 785 000.04</b>
	<b>800 739 041.51</b>	<b>315 083 483.55</b>
	<b>682 513.39</b>	<b>923 738.96</b>
	<b>665 910 085.66</b>	<b>538 536 944.18</b>
	<b>1 606 665 177.00</b>	<b>1 272 082 467.86</b>
	<b>324 089.05</b>	<b>1 207 783.79</b>
	<b>14 989 237 474.53</b>	<b>9 958 755 591.47</b>
	<b>89 600 449 377.52</b>	<b>74 789 454 618.31</b>
	<b>7 089 908 617.00</b>	<b>7 050 485 477.00</b>
	<b>527 319 637.88</b>	<b>527 358 025.98</b>
	<b>3 652 646 861.74</b>	<b>2 719 685 281.67</b>

	<b>651,458,316.25</b>	<b>- 35,801,471.29</b>
	<b>2,091,859.61</b>	<b>1,018,781.75</b>
	<b>1,121,072,688.83</b>	<b>985,161,506.61</b>
	<b>32,288,416,277.22</b>	<b>24,010,637,144.00</b>
	<b>45,342,897,318.53</b>	<b>35,288,554,748.72</b>
	<b>13,440,972,378.66</b>	<b>10,494,088,800.85</b>
	<b>58,783,869,697.19</b>	<b>45,782,613,549.57</b>
	<b>148,384,319,074.71</b>	<b>120,572,088,167.88</b>

2

	<b>2022 12 31</b>	<b>2022 1 1</b>
	<b>2,470,873,229.56</b>	<b>999,310,773.61</b>
	<b>425,160,741.00</b>	<b>597,571,722.08</b>
	<b>96,318,451.09</b>	<b>162,983,735.09</b>
	<b>6,130,919,579.55</b>	<b>2,901,625,168.21</b>
	<b>153,214,652.87</b>	<b>45,784,600.82</b>
	<b>250,596,765.44</b>	<b>635,052,127.84</b>
	<b>150,000,000.00</b>	<b>211,543,636.19</b>
	<b>365,123,547.22</b>	<b>278,795,156.21</b>
	<b>6,550,429,892.98</b>	<b>1,025,701,494.05</b>
	<b>16,442,636,859.66</b>	<b>7,076,854,777.91</b>
	<b>509,574,733.25</b>	<b>371,512,328.76</b>

	<b>60 287 106 95</b>	<b>66 189 613 97</b>
	<b>312 566 547 35</b>	<b>71 279 533 82</b>
	<b>53 174 339 31</b>	<b>53 174 339 31</b>
		<b>0 00</b>
	<b>5 787 982 17</b>	<b>9 473 885 76</b>
	<b>2 465 600 00</b>	<b>41 640 656 61</b>
	<b>24 480 778 072 02</b>	<b>22 921 788 668 21</b>
	<b>40 983 414 981 68</b>	<b>29 988 653 416 15</b>
	<b>1 000 555 555 56</b>	<b>1 882 374 226 82</b>
	<b>12 958 810 00</b>	
	<b>1 665 314 818 22</b>	<b>1 876 085 519 12</b>
	<b>3 889 002 157 32</b>	<b>1 683 682 881 16</b>
	<b>11 694 440 46</b>	<b>2 776 607 46</b>
	<b>49 737 482 15</b>	<b>19 543 808 49</b>
	<b>5 987 465 42</b>	<b>5 588 631 90</b>
	<b>1 588 456 519 82</b>	<b>2 373 609 44</b>
	<b>378 055 440 51</b>	<b>50 886 218 67</b>
	<b>3 811 665 313 15</b>	<b>1 607 382 301 65</b>
	<b>12 403 428 072 61</b>	<b>7 140 683 819 71</b>
	<b>5 665 155 501 44</b>	<b>1 845 854 168 50</b>
	<b>2 689 623 546 98</b>	<b>2 581 553 066 25</b>
	<b>45 680 389 15</b>	<b>54 189 902 44</b>
	<b>5 765 818 86</b>	<b>9 162 818 02</b>
	<b>60 231 489 77</b>	<b>34 451 813 60</b>
	<b>8 446 466 716 20</b>	<b>4 525 211 788 81</b>
	<b>20 819 891 818 81</b>	<b>11 665 885 588 52</b>
	<b>7 089 908 617 00</b>	<b>7 050 465 477 00</b>
	<b>527 319 637 88</b>	<b>527 358 025 98</b>

	<b>4 089 665 567 98</b>	<b>3 080 149 716 35</b>
	<b>294 991 891 50</b>	<b>162 951 644 67</b>
	<b>1 121 072 688 83</b>	<b>985 161 506 61</b>
	<b>6 970 581 669 73</b>	<b>6 536 651 487 02</b>
	<b>20 083 530 112 87</b>	<b>18 332 757 857 63</b>
	<b>40 983 414 981 68</b>	<b>29 988 653 446 15</b>

## 3

	<b>2022</b>	<b>2021</b>
	<b>214 028 394 291 44</b>	<b>153 946 097 790 40</b>
	<b>214 028 394 291 44</b>	<b>153 946 097 790 40</b>
	<b>203 642 082 084 98</b>	<b>146 970 981 574 11</b>
	<b>187 928 880 285 38</b>	<b>135 048 336 292 88</b>
	<b>476 325 439 67</b>	<b>193 812 057 14</b>
	<b>831 388 139 60</b>	<b>789 908 163 80</b>
	<b>5 075 668 085 35</b>	<b>3 741 908 783 50</b>
	<b>8 447 088 946 21</b>	<b>6 642 300 402 74</b>
	<b>882 721 138 77</b>	<b>554 665 874 05</b>
	<b>1 088 070 641 24</b>	<b>666 411 767 86</b>
	<b>504 344 274 59</b>	<b>361 773 700 27</b>
	<b>602 294 263 90</b>	<b>853 542 165 37</b>
“ ”	<b>988 278 358 77</b>	<b>689 386 649 74</b>
	<b>794 759 492 42</b>	<b>29 737 321 95</b>
	<b>- 40 156 146 02</b>	<b>- 171 521 013 80</b>
“ _ ”		

“ ”		
“ ”	13 625 720 11	- 115 737 751 66
“ _ ”	- 47 181 988 98	- 26 855 501 69
“ _ ”	- 816 822 131 05	- 162 790 335 12
“ _ ”	47 981 529 63	- 45 266 592 65
“ ”	11, 154 488 058 89	8 167 424 817 28
	34 312 299 74	21 086 536 60
	30 805 374 33	45 672 434 05
“ ”	11, 157 994 984 30	8 142 818 919 83
	667 318 205 34	322 238 613 64
“ ”	10 490 676 78 96	7 820 610 306 19
1	10 490 676 78 96	7 820 610 306 19
“ ”		
2		
“ ”		
1	9 163 104 819 54	7 070 530 386 57
2	1 327 571 929 42	750 089 919 62
	617 909 759 47	- 23 685 660 51
	687 259 787 54	8 916 331 77
	131 579 091 87	81 705 917 80
1		
2		
3	131 579 091 87	81 705 917 80
4		
5		
	555 680 685 67	- 72 789 586 08
1		
2		
3		
4		
5		
6	555 680 685 67	- 72 789 586 08
7		
	- 39 350 028 07	- 32 601 992 28

	<b>11, 138, 586, 538 43</b>	<b>7, 796, 924, 645 68</b>
	<b>9, 850, 364, 637 08</b>	<b>7, 079, 436, 718 34</b>
	<b>1, 288, 221, 901 35</b>	<b>717, 487, 927 34</b>
	<b>1 29</b>	<b>1 01</b>
	<b>1 28</b>	<b>0 99</b>
	<b>0 00</b>	<b>0 00</b>

## 4

	<b>2022</b>	<b>2021</b>
	<b>12, 952, 813, 735 54</b>	<b>9, 280, 144, 923 02</b>
	<b>12, 051, 823, 984 39</b>	<b>8, 555, 181, 794 19</b>
	<b>12, 941, 828 95</b>	<b>6, 084, 601 77</b>
	<b>27, 577, 223 42</b>	<b>24, 117, 122 95</b>
	<b>146, 709, 569 94</b>	<b>162, 180, 125 16</b>
	<b>437, 028, 645 07</b>	<b>320, 362, 046 32</b>
	<b>333, 162, 964 83</b>	<b>227, 705, 129 43</b>
	<b>462, 146, 428 54</b>	<b>264, 763, 187 06</b>
	<b>117, 198, 473 67</b>	<b>55, 788, 891 39</b>
	<b>52, 979, 889 49</b>	<b>278, 889, 119 07</b>
“ ”	<b>1, 361, 112, 472 06</b>	<b>2, 268, 732, 708 25</b>
	<b>16, 056, 804 17</b>	<b>- 4, 411, 361 63</b>
“ - ”	<b>- 43, 522, 172 22</b>	<b>- 41, 008, 477 92</b>
“ ”		
“ ”	<b>16, 705, 913 20</b>	<b>2, 187, 784 65</b>
“ - ”	<b>- 8, 375, 368 61</b>	<b>- 1, 373, 983 35</b>
“ - ”	<b>- 4, 468, 874 95</b>	<b>- 3, 339, 894 30</b>
“ - ”	<b>- 192, 009 60</b>	<b>15, 567 99</b>
“ ”	<b>1, 361, 331, 545 53</b>	<b>2, 519, 665, 405 51</b>
	<b>4, 192, 819 73</b>	<b>299, 873 15</b>
	<b>248, 053 30</b>	<b>528, 129 00</b>
“ ”	<b>1, 365, 276, 311 96</b>	<b>2, 519, 407, 149 66</b>
	<b>6, 164, 389 77</b>	<b>- 1, 529, 989 13</b>

“ ”	1, 359 111, 922 19	2, 530 987, 088 79
“ ”	1, 359 111, 922 19	2, 530 987, 088 79
“ ”		
	132, 040 246 83	82, 216 629 66
	132, 040 246 83	82, 216 629 66
1		
2		
3	132, 040 246 83	82, 216 629 66
4		
5		
1		
2		
3		
4		
5		
6		
7		
	1, 491, 152, 169 02	2, 603, 153, 718 45

## 5

	2022	2021
	231, 311, 294 189 07	143, 070 164 356 08
	9 595 383 015 24	7 258 087 295 46
	2 681, 301, 179 71	2 616 521, 521 99
	243, 587, 978 384 02	152, 974 773 173 48

	<b>204 018 286 382 64</b>	<b>125 194 510 007 35</b>
	<b>20 086 575 874 76</b>	<b>16 488 591 682 75</b>
	<b>1 799 617 577 54</b>	<b>1 665 888 950 98</b>
	<b>4 925 868 229 74</b>	<b>2 391 005 665 40</b>
	<b>230 860 368 061 68</b>	<b>145 660 006 256 48</b>
	<b>12 727 610 319 34</b>	<b>7 284 766 917 00</b>
	<b>8 259 554 985 04</b>	<b>53 300 796 486 89</b>
	<b>526 570 862 82</b>	<b>777 579 562 30</b>
	<b>506 78 473 84</b>	<b>313 357 680 39</b>
	<b>0 00</b>	<b>16 418 213 71</b>
	<b>745 017 358 71</b>	<b>4 665 590 361 12</b>
	<b>10 087 921 670 41</b>	<b>59 108 742 217 41</b>
	<b>13 584 140 261 73</b>	<b>12 567 222 230 86</b>
	<b>8 380 285 501 05</b>	<b>54 485 983 086 22</b>
	<b>961 816 227 15</b>	<b>17 100 080 22</b>
	<b>428 085 523 59</b>	<b>408 138 825 89</b>
	<b>23 364 287 513 52</b>	<b>67 483 404 233 19</b>
	<b>- 13 326 365 813 11</b>	<b>- 8 379 661 985 78</b>
	<b>1 586 922 470 96</b>	<b>2 387 362 799 19</b>
	<b>1 080 300 000 00</b>	<b>1 800 900 000 00</b>
	<b>67 739 900 213 50</b>	<b>35 462 570 716 25</b>
	<b>7 527 472 775 23</b>	<b>4 705 980 565 98</b>
	<b>76 864 285 489 69</b>	<b>42 545 854 141 42</b>
	<b>58 773 171 168 15</b>	<b>38 074 504 796 68</b>
	<b>1 796 754 380 90</b>	<b>1 399 755 112 12</b>
	<b>8 138 121 719 19</b>	<b>3 461 522 325 75</b>
	<b>68 708 017 308 24</b>	<b>42 985 782 234 50</b>
	<b>8 156 218 181 45</b>	<b>- 389 928 088 08</b>
	<b>833 389 083 75</b>	<b>- 58 444 561 40</b>
	<b>8 380 881 701 43</b>	<b>- 1 543 267 723 26</b>
	<b>8 921 536 728 08</b>	<b>10 464 804 451 34</b>
	<b>17 312 418 429 51</b>	<b>8 921 536 728 08</b>

6

	2022	2021
	10 929 088 841 65	14 258 085 135 82
	169 862 322 46	295 360 510 43
	12 206 141 292 86	10 782 694 066 14
	23 305 082 456 97	25 336 089 712 39
	12 697 462 668 02	14 288 865 162 82
	224 427 747 98	177 817 539 81
	21 569 336 18	29 084 311 32
	10 060 056 726 22	9 810 822 402 98
	23 008 516 478 35	24 316 586 416 98
	301 575 978 62	989 508 285 46
	2 711 452 000 00	11 776 286 929 96
	1 448 310 422 70	2 106 637 671 08
	467 488 85	7 610 613 84
	4 160 229 921 55	13 880 575 214 83
	237 087 719 00	146 486 738 96
	8 385 526 433 53	18 388 225 472 38
		0 00
	8 622 564 152 53	18 539 722 211 34
	- 4 462 334 230 98	- 4 619 146 986 51
	566 622 470 96	586 452 799 19
	9 777 071 023 06	4 416 265 430 62
	7 521 511 78 98	4 471 016 089 08
	17 865 205 273 00	9 473 734 268 89
	5 560 227 961 58	2 688 288 719 66
	1 133 386 85 40	958 024 940 64
	5 344 266 086 84	3 384 213 580 92
	12 087 880 888 82	7 080 537 241 22
	5 827 324 379 18	2 443 197 027 67
	114 413 815 11	16 316 991 54
	1 780 979 941 98	- 1 200 089 681 84
	680 555 773 61	1 880 655 455 45
	2 461 535 715 54	680 555 773 61

7

	2022
--	------

	705 048 547 700	000	000	527 358 0598	271 969 528 167	000	- 358 01,4 71,2 9	101 878 475	985 161 506 61	000	240 406 371 440 0		352 885 547 487 2	104 940 888 008 5	457 826 435 495 7
													000		000
													000		000
													000		000
													000		000
	705 048 547 700	000	000	527 358 0598	271 969 528 167	000	- 358 01,4 71,2 9	101 878 475	985 161 506 61	000	240 406 371 440 0		352 885 547 487 2	104 940 888 008 5	457 826 435 495 7
“	494 231 700 0	000	000	- 383 881 0	982 981 580 07	000	687 259 787 54	107 609 486	135 911 192 22	000	824 777 913 322		100 543 425 688 1	294 688 357 781	130 01,2 261 476 2
							687 259 787 54				916 310 484 954		985 036 468 708	1,28 822 1,90 1,35	11,1 385 865 384 3
	494 231 700 0	000	000	- 383 881 0	982 981 580 07	000	000	000	000	000	000		982 316 361 97	1,65 866 1,67 646	264 097 808 843
1	494				517								566	1,08	1,59

	194 330 0				203 087 96							622 40 96	030 00 00	692 2,47 096
2	373 700			333 881 0	213 42 63							178 801 53		178 801 53
3					46 597 40 7							46 597 40 7	466 91,3 368 7	43 28 787 62
4					11,0 82,3 61,2 7							11,0 82,3 61,2 7	581 60 339 59	50 587 98 32
	000	000	000	000	000	000	000	000	135 911 192 22	000	915 325 716 32	79 44 524 10	000	79 44 524 10
1									135 911 192 22		135 911 192 22	000		000
2												000		000
3											79 20 547 26	79 20 547 26		79 20 547 26
4											143 976 81	143 976 81		143 976 81
	000	000	000	000	000	000	000	000	000	000	000	000	000	000

<b>1</b>														<b>00</b>	<b>00</b>
<b>2</b>														<b>00</b>	<b>00</b>
<b>3</b>														<b>00</b>	<b>00</b>
<b>4</b>														<b>00</b>	<b>00</b>
<b>5</b>														<b>00</b>	<b>00</b>
<b>6</b>														<b>00</b>	<b>00</b>
	<b>00</b>	<b>00</b>	<b>00</b>	<b>00</b>	<b>00</b>	<b>00</b>	<b>00</b>	<b>107 609 486</b>	<b>000</b>	<b>000</b>	<b>000</b>		<b>107 609 486</b>	<b>000</b>	<b>107 609 486</b>
<b>1</b>								<b>543 546 987</b>					<b>543 546 987</b>		<b>543 546 987</b>
<b>2</b>								<b>435 937 501</b>					<b>435 937 501</b>		<b>435 937 501</b>
													<b>00</b>		<b>00</b>

2022

	709			527	365		651	209	1,12		322		453	134	537
	990	000	000	319	262	000	458	487	1,07	000	854		428	409	838
	861			687	686		316	961	269		162		973	723	696
	700			88	174		25		883		772		185	786	971
											2		3	6	9

2021

	(		2	87	((		2	6		8		(			
	03		8	(			6	8	(			0		8	

											657		834	34	568
	507 172 910 0	000	000	- 9,2 005 8	829 555 712 07	000	000	000	000	000	000		880 221 802 49	697 1,81 7,21 600	785 2,08 9,04 849
1	507 084 820 0				555 744 317 19								555 432 799 19	1,80 090 000 000	238 735 279 919
2	880 900			- 9,2 005 8	507 253 01								424 861 43		424 861 43
3					210 70 78 77								210 70 78 77	1,67 1,46 298	222 322 171 70
4					526 434 331 0								526 434 331 0	516 921 578 307	522 1,88 921 617
	000	000	000	000	000	000	000	000	252 088 788	000	- 1,02 608 250 030		- 73 988 791 42	000	- 73 988 791 42
1									252 088 788		- 252 088 788		000		000
2													000		000
3											- 73 891 489 58		- 73 891 489 58		- 73 891 489 58

<b>4</b>												- <b>473</b> <b>018</b> <b>4</b>		- <b>473</b> <b>018</b> <b>4</b>		- <b>473</b> <b>018</b> <b>4</b>
	<b>00</b>	<b>00</b>	<b>00</b>	<b>00</b>	<b>00</b>	<b>00</b>	<b>00</b>	<b>00</b>	<b>00</b>	<b>00</b>	<b>00</b>	<b>00</b>		<b>00</b>	<b>00</b>	<b>00</b>
<b>1</b>														<b>00</b>		<b>00</b>
<b>2</b>														<b>00</b>		<b>00</b>
<b>3</b>														<b>00</b>		<b>00</b>
<b>4</b>														<b>00</b>		<b>00</b>
<b>5</b>														<b>00</b>		<b>00</b>
<b>6</b>														<b>00</b>		<b>00</b>
	<b>00</b>	<b>00</b>	<b>00</b>	<b>00</b>	<b>00</b>	<b>00</b>	<b>00</b>	<b>101</b> <b>878</b> <b>475</b>	<b>000</b>	<b>000</b>	<b>000</b>			<b>101</b> <b>878</b> <b>475</b>	<b>000</b>	<b>101</b> <b>878</b> <b>475</b>



---

”													

<b>3</b>												<b>00</b>
	<b>00</b>	<b>00</b>	<b>00</b>	<b>00</b>	<b>00</b>	<b>00</b>	<b>00</b>	<b>00</b>	<b>00</b>	<b>00</b>	<b>00</b>	<b>00</b>
<b>1</b>												<b>00</b>
<b>2</b>												<b>00</b>
<b>3</b>												<b>00</b>
<b>4</b>												<b>00</b>
<b>5</b>												<b>00</b>
<b>6</b>												<b>00</b>
	<b>00</b>	<b>00</b>	<b>00</b>	<b>00</b>	<b>00</b>	<b>00</b>	<b>00</b>	<b>00</b>	<b>00</b>	<b>00</b>	<b>00</b>	<b>00</b>
<b>1</b>												<b>00</b>
<b>2</b>												<b>00</b>

												000
	7,089,647.00	000	000	527,319,637.88	4,089,615,567.93	000	294,991,891.50	000	1,121,072,688.33	6,970,581,689.33		20,083,530,112.87

	2021											
	6,999,788,186.00	000	000	527,449,226.56	2,308,197,437.38	000	80,735,015.01	000	733,067,797.73	5,081,689,586.99		15,675,917,259.37
												000
												000
												000
	6,999,788,186.00	000	000	527,449,226.56	2,308,197,437.38	000	80,735,015.01	000	733,067,797.73	5,081,689,586.99		15,675,917,259.37
“	50,717,291.00	000	000	-91,200.58	776,952,278.97	000	82,216,629.66	000	252,098,708.88	1,491,951,880.33		2,666,805,882.66
”							82,216,629.66			2,530,987,088.99		2,608,153,718.45
	50,717,291.00	000	000	-91,200.58	776,952,278.97	000	82,216,629.66	000	252,098,708.88	1,491,951,880.33		2,666,805,882.66

	<b>7,291</b> <b>.00</b>			<b>91,200</b> <b>058</b>	<b>52,278</b> <b>897</b>							<b>78,369</b> <b>939</b>
<b>1</b>	<b>50,708</b> <b>482</b> <b>.00</b>				<b>535,743</b> <b>719</b>							<b>536,432</b> <b>799</b> <b>919</b>
<b>2</b>	<b>8,809</b> <b>.00</b>			<b>-</b> <b>91,200</b> <b>058</b>	<b>507,253</b> <b>01</b>							<b>424,861</b> <b>43</b>
<b>3</b>					<b>210,700</b> <b>787</b>							<b>210,700</b> <b>787</b>
<b>4</b>												<b>000</b>
	<b>000</b>	<b>000</b>	<b>000</b>	<b>000</b>	<b>000</b>	<b>000</b>	<b>000</b>	<b>000</b>	<b>252,093</b> <b>788</b>	<b>-</b> <b>1,025</b> <b>,985</b> <b>1984</b> <b>6</b>		<b>-</b> <b>738</b> <b>91,489</b> <b>958</b>
<b>1</b>									<b>252,093</b> <b>788</b>	<b>-</b> <b>252,093</b> <b>788</b>		<b>000</b>
<b>2</b>										<b>-</b> <b>738</b> <b>91,489</b> <b>958</b>		<b>-</b> <b>738</b> <b>91,489</b> <b>958</b>
<b>3</b>												<b>000</b>
	<b>000</b>	<b>000</b>	<b>000</b>	<b>000</b>	<b>000</b>	<b>000</b>	<b>000</b>	<b>000</b>	<b>000</b>	<b>000</b>	<b>000</b>	<b>000</b>
<b>1</b>												<b>000</b>

<b>2</b>												<b>00</b>
<b>3</b>												<b>00</b>
<b>4</b>												<b>00</b>
<b>5</b>												<b>00</b>
<b>6</b>												<b>00</b>
	<b>00</b>	<b>00</b>	<b>00</b>	<b>00</b>	<b>00</b>	<b>00</b>	<b>00</b>	<b>00</b>	<b>00</b>	<b>00</b>	<b>00</b>	<b>00</b>
<b>1</b>												<b>00</b>
<b>2</b>												<b>00</b>
												<b>00</b>
	<b>7,050,455,470,0</b>	<b>00</b>	<b>00</b>	<b>527,358,025,98</b>	<b>3,080,149,716,35</b>	<b>00</b>	<b>162,951,614,67</b>	<b>00</b>	<b>985,161,506,61</b>	<b>6,536,651,487,02</b>		<b>18,332,757,857,63</b>

“ ” “ ” 2009 2  
“ ”

91440800760182233Q 2010 9

2022 12 31

7,089,908,647.00

7,089,908,647.00

A 2

313

2023 4 27

“ ”  
“ ”

1

“ ”

15 —

2

12

1

2022 12 31

2022

2

1 1 12 31



2

3

4

7

1

2

3

4

5

“ 19 ”

**8**

**9**

**1**

**1**

**2**

“ ”

**10**

**1**

**1**

**2**

**3**

**2**

**1**

**2**

**3**

**4**

**5**

**6**

**3**

**1**

**2**

1

2

4

5

6

12

30

14 — (2017)

11

10' ”

12

10' ”

**13**

**10' "**

**14**

**1**

**2**

**3**

**4**

**5**

**15**

**1**

**2**

**10**

**16**

•  
•  
•

**1**  
**2**

**17**

**1**  
**2**

**18**

**10**

**19**

**1**

**2**

**1**

2

3

1

2

”

“

3

20

21

1

1

2

2

		<b>20 30 43</b>	<b>0 1 10</b>	<b>2 35 5</b>
		<b>3 15</b>	<b>1 10</b>	<b>6 33</b>
		<b>5 10</b>	<b>10</b>	<b>9 18</b>
		<b>3 5</b>	<b>1 10</b>	<b>18 33</b>
		<b>3 10</b>	<b>10</b>	<b>9 30</b>
		<b>3 5</b>	<b>1 10</b>	<b>18 33</b>
		<b>3 10</b>	<b>1 10</b>	<b>10 33</b>
		<b>3 15</b>	<b>1 10</b>	<b>6 33</b>

3

4

36 ”

22

23

1

2

1

2

3

3

3

4

21

38' "

25

1

1

1

2

2

	3 10			
	50			
	10			
	10			

3

2

1

2

(1)

(2)

(3)

(4)

(5)

3

26'

"

26

27

28

**29**

**1**

**2**

**1**

**3**

**4**

**32**

**1**

**2**

**33**

**1**

**.**

•  
•

•  
•  
•  
•  
•  
•  
**2**

**1**

**2**

**31**

**1**

**2**

1

2

35

/

( )

( )

•

•

( )

•

•

**33**

**1**

**3**

**2**

**3**

**3**

**1**

**1**

**“**

**”**

**2**

3

12

4

5

2

1

2

“ ”

“ ”

3

3

“ ”

1

“ ”

2

“ 2

”

“ 10 ”

37

33

39

- 1
- 2
- 3

40

1



2021	12	30		1		2		
	<		15	2023	4	27		
>		2021	35					
2022	11	30						
	<		16					
>		2022	31	2023				

1 15

2021 12 30 15 2021 35 “ 15

”

15 2022 1 1

2022 1 1

15 “ ”

2022 1 1 2022 1 1

2 16

2022 11 30 16 2022 31 “ 16

”

16

2022 1 1

2022 1 1

2022 1 1

16

2022 1 1

2022 1 1

2022 1 1

16

18 —

2023 1 1

2022

2

41

1

		13% 9% 6% 5% 3% 0%
		7% 5%
		25% 20% 19% 17% 16.5% 15% 10% 0%

	3%	3%
	2%	2%

	15
	15
( )	15
	15
	15
	15
	15
	15
	15
	15
	15
	15
	15
	15
	15
	15
	15
	15
	15
	15
	15
	15
	15
	15
	1
	165
	20
<b>ICF LANOLINIETĀ</b>	1
( )	1
	1
<b>ILSHRE ICT</b>	2
	1
	1
	1
	20
	25
	25
<b>Ilshre ICT, inc</b>	3
	19
<b>Suk kunststofftechnik GmbH</b>	15
<b>Korea Ilshre ICT Co, Ltd</b>	4
	0
)	10
(	0
<b>Gaseteck Singapore PTE LTD,</b>	17
	15
	15
	15
	15
	15
	165

<b>Tina Interconnect Investment Limited</b>	<b>16 5</b>
	<b>16 5</b>
	<b>16 5</b>
	<b>16 5</b>
	<b>16 5</b>
	<b>16 5</b>
	<b>16 5</b>
	<b>16 5</b>
	<b>16 5</b>
	<b>16 5</b>
	<b>25</b>

**2****1      2021   12   23**

12		“	”	2021	12	20	
							GR2024400561
		2022		15%			
13		“	”	2020	12	1	
							GR20208500014
		2022		15%			
14		“	”	2021	11	3	
							GR2021380085
		2022		15%			
15		“	”	2021	11	3	
							GR2021380085
		2022		15%			
16		“	”	2021	11	30	
							GR20213800670
		2022		15%			
17		“	”	2021	12	15	
							GR20215100850
		2022		15%			
18		“	”	2022	12	26	
							GR20221300272
		2022		15%			
19		“	”	2022	12	12	
							GR20224100882
		2022		15%			
20		“	”	2022	12	22	
							GR202241014085
		2022		15%			
21		“	”	2020	12	2	
							GR202082002892
		2022		15%			
22		“	”	2020	12	1	
							GR202083001987
		2022		15%			
23		“	”	2020	12	11	
							GR20204420180
		2022		15%			
24		“	”	2021	1	1	
							2020 12 31
	15%						
		2022		15%			
25		“	”	2021	9	18	
							GR20213100975
		2022		15%			

26				“	”	2014	10	10		15/2014/TT/BIC
6						2	4			E 2018 2 28
	619/CF/TH			E		2	4	2022		10%
T /U	2020 11 23					655/CI/CI-TH			T	U 2 4
	2022		0%							
27				“	”	2007	6	11		85/2007/Q-TĐ
14										, 15
	10%					4		9		50% 2020
7 1		2417/CF/TH						2022		0%
28				“	”	2014	10	10		15/2014/TT/BIC
6						2	4			2020 10 13
	555/CF/TH					2022				10%
29						2021	12	20		
						GR2021400534				
	2022		15%							
30						2021	12	23		
						GR2021420244				
	2022		15%							
31						2022	12	19		
						GR2022400184				
	2022		15%							
32						2022	12	26		
						GR2022340833				
	2022		15%							

**3**

1

( ) IC FIANOLINIHQH

2 IUSHRE ICT

1

80 80 15% 23 2%

10 3%

3 Iushre ICT, inc(

	21%
	88%

4 Krea Iushre ICT Co, Ltd

<b>2</b>	<b>10%</b>	<b>10%</b>
<b>2    ~200</b>	<b>20%</b>	
<b>200    ~3,000</b>	<b>22%</b>	
<b>300</b>	<b>25%</b>	

**1**

	<b>1,236,533.98</b>	<b>323,716.04</b>
	<b>17,311,181,875.58</b>	<b>8,921,213,012.04</b>
	<b>2,054,791,011.90</b>	<b>5,283,081,458.35</b>
	<b>19,367,209,441.41</b>	<b>14,204,618,186.43</b>
	<b>3,147,686,588.47</b>	<b>2,906,518,266.72</b>
	<b>2,054,791,011.90</b>	<b>5,283,081,458.35</b>

	1,045,942,343.92	3,080,883,997.37
	713,933,913.76	5,079,240.43
	67,218,494.08	2,515,972.33
	227,696,260.14	2,194,602,248.22
	2,054,791,011.90	5,283,081,458.35

**2**

	<b>1,353,266,499.91</b>	<b>2,107,118,105.04</b>

	<b>27,089,619.45</b>	<b>115,918,613.05</b>
	<b>1,336,236,850.46</b>	<b>1,991,199,461.99</b>
	<b>1,353,266,499.91</b>	<b>2,107,118,105.04</b>

**3****1**

	<b>853,732,515.27</b>	<b>137,325,482.78</b>
	<b>96,014,475.42</b>	<b>170,511,151.86</b>
	<b>919,767,040.69</b>	<b>307,836,634.64</b>

	<b>3 217 78</b>	<b>297 668 79</b>				<b>300 916 57</b>
	<b>3 217 78</b>	<b>297 668 79</b>				<b>300 916 57</b>

**3**

	<b>469 338 331 89</b>
	<b>469 338 331 89</b>

**4**

	<b>1 028 289 812 79</b>
	<b>1 028 289 812 79</b>

**5**

--	--

**6**

--	--

--	--	--	--	--	--

4

1

	<b>35,682,410.70</b>	<b>0.14%</b>	<b>35,682,410.70</b>	<b>100.00%</b>		<b>39,549,791.95</b>	<b>0.12%</b>	<b>39,549,791.95</b>	<b>100.00%</b>
	<b>35,682,410.70</b>	<b>0.14%</b>	<b>35,682,410.70</b>	<b>100.00%</b>		<b>39,549,791.95</b>	<b>0.12%</b>	<b>39,549,791.95</b>	<b>100.00%</b>
	<b>26,147,798,530.96</b>	<b>99.86%</b>	<b>104,488,671.77</b>	<b>0.40%</b>	<b>26,083,354,869.19</b>	<b>31,677,413,509.78</b>	<b>99.88%</b>	<b>54,227,568.53</b>	<b>0.17%</b>
	<b>26,147,798,530.96</b>	<b>99.86%</b>	<b>104,488,671.77</b>	<b>0.40%</b>	<b>26,083,354,869.19</b>	<b>31,677,413,509.78</b>	<b>99.88%</b>	<b>54,227,568.53</b>	<b>0.17%</b>
	<b>26,183,465,941.66</b>	<b>100.00%</b>	<b>140,131,082.47</b>		<b>26,083,354,869.19</b>	<b>31,716,968,301.73</b>	<b>100.00%</b>	<b>98,777,355.48</b>	

**35,682,410.70**

<b>1</b>		<b>30,988,680.56</b>		<b>30,988,680.56</b>	<b>100.00%</b>
<b>2</b>		<b>4,357,165.01</b>		<b>4,357,165.01</b>	<b>100.00%</b>
<b>3</b>		<b>241,408.36</b>		<b>241,408.36</b>	<b>100.00%</b>
<b>4</b>		<b>95,161.77</b>		<b>95,161.77</b>	<b>100.00%</b>
		<b>35,682,410.70</b>		<b>35,682,410.70</b>	

**104,488,671.77**

		<b>26,147,798,530.96</b>		<b>104,488,671.77</b>	<b>0.40%</b>
		<b>26,147,798,530.96</b>		<b>104,488,671.77</b>	

				%
		25,389,060,285.15	12,694,080.37	0.05
1	60	587,181,192.45	29,359,059.62	5.00
61	120	141,687,067.06	42,506,120.12	30.00
121	180	5,157,468.31	2,062,987.32	40.00
181	365	11,516,617.40	5,758,308.70	50.00
1	2	11,327,849.47	10,195,064.52	90.00
2		1,863,051.12	1,863,051.12	100.00
		26,147,793,530.96	104,438,671.77	

<b>1</b>	<b>1</b>	<b>26,139,061,957.15</b>
		<b>25,384,591,004.45</b>
<b>1</b>	<b>60</b>	<b>589,079,637.69</b>
<b>61</b>	<b>120</b>	<b>143,720,229.30</b>
<b>121</b>	<b>180</b>	<b>5,157,468.31</b>
<b>181</b>	<b>365</b>	<b>11,516,617.40</b>
<b>1</b>	<b>2</b>	<b>11,327,849.47</b>
<b>2</b>	<b>3</b>	<b>2,104,454.48</b>
<b>3</b>		<b>30,988,680.56</b>
<b>5</b>		<b>30,988,680.56</b>
		<b>26,183,465,941.66</b>

2

**3**

	<b>4 289 301 72</b>

--	--	--	--	--	--

**4**

<b>1</b>	<b>9 287 704 722 79</b>	<b>35 47%</b>	<b>4 683 852 36</b>
<b>2</b>	<b>2 427 883 504 75</b>	<b>9 27%</b>	<b>1 213 981 75</b>
<b>3</b>	<b>1 689 722 807 75</b>	<b>6 45%</b>	<b>844 866 40</b>
<b>4</b>	<b>1 688 551 494 86</b>	<b>6 45%</b>	<b>844 275 75</b>
<b>5</b>	<b>1 291 291 129 77</b>	<b>4 98%</b>	<b>65 665 56</b>
	<b>16 385 183 689 92</b>	<b>62 57%</b>	

**5**

**6**

**2022**

**16 404 464 657 36**

**2022 12 31**

**310 709 989 32**

**5**

--	--	--

☑

**6****1**

<b>1</b>	<b>58 774 779 61</b>	<b>98 67%</b>	<b>402 980 282 50</b>	<b>99 25%</b>
<b>1 2</b>	<b>5 980 449 98</b>	<b>1 01%</b>	<b>2 236 128 67</b>	<b>0 57%</b>
<b>2 3</b>	<b>1 250 000 12</b>	<b>0 21%</b>	<b>531 677 00</b>	<b>0 13%</b>
<b>3</b>	<b>622 565 54</b>	<b>0 11%</b>	<b>208 404 44</b>	<b>0 05%</b>
	<b>586 574 865 23</b>		<b>406 016 492 61</b>	

**1****2**

		(%)
1	58,434,910.71	9.96
2	56,463,991.40	9.63
3	50,840,677.25	8.67
4	35,951,555.09	6.13
5	30,424,519.77	5.19
	232,115,654.22	39.58

**7**

	<b>431 123 451 91</b>	<b>588 456 702 88</b>
	<b>431 123 451 91</b>	<b>588 456 702 88</b>

**1****1**

--	--	--

**2**

--	--	--	--

**3**

**2**

**1**

( )		
-----	--	--

**2**

**1**

( )			
-----	--	--	--

**3**

**3**

**1**

	<b>1,617,513.92</b>	<b>731,313.00</b>
	<b>99,980,983.45</b>	<b>137,059,171.76</b>
	<b>143,831,836.92</b>	<b>187,123,561.48</b>
	<b>32,488,722.87</b>	<b>56,222,486.98</b>
	<b>66,582.77</b>	<b>1,727,989.28</b>
		<b>59,200,000.00</b>
	<b>158,480,656.80</b>	<b>160,733,783.92</b>
	<b>436,456,216.73</b>	<b>602,798,259.37</b>

## 2

	12	( )	( )	
2022 1 1	4 341,566 49			4 341,566 49
2022 1 1				
	94,665 43			94,665 43
	49,562 90			49,562 90
2022 12 31	5 332,794 82			5 332,794 82

1 1		435,419,059 56
		413,437,541 79
1 60		19,869,688 91
61 120		562,100 70
121 180		449,021 36
181 365		1,100,706 80
1 2		425,049 70
2 3		140,430 00
3		471,717 47
3 4		471,717 47
		436,456,246 73

## 3

	4 341,566 49	94,665 43			49,562 90
	4 341,566 49	94,665 43			49,562 90

--	--	--

**4**



**8**

**1**



3

4

9

	2,019,719,088.95	2,019,189,830.82
	69,527,987.14	108,461,087.04
	107,450,138.98	
	507,429.07	3,404,982.87
	2,197,204,594.09	2,161,055,840.73

10

	1,630,000.00		1,630,000.00	1,408,057.08	1,408,057.08
	0.00		0.00	3.33	3.33
	119,251,540.45		119,251,540.45	61,222,123.30	61,222,123.30
	1,739,251,540.45		1,739,251,540.45	1,464,279.20	1,464,279.20
				6.68	6.68

--	--	--	--	--	--	--	--

	12	( )	( )
2022 1 1			

11

106 22  
0 235  
27

23 777  
, 786 1  
2

2 113  
184 27

-  
106 30  
3 33

---

--	--	--	--	--	--	--	--

**16 133 77**

<b>1</b>	<b>15 166 788 61</b>			<b>15 166 788 61</b>
<b>2</b>	<b>11 985 012 32</b>			<b>11 985 012 32</b>
<b>1</b>	<b>5 724 833 85</b>			<b>5 724 833 85</b>
<b>2</b>	<b>6 260 138 47</b>			<b>6 260 138 47</b>
<b>3</b>	<b>13 392 233 30</b>			<b>13 392 233 30</b>
<b>1</b>	<b>13 348 080 97</b>			<b>13 348 080 97</b>
<b>2</b>	<b>44 152 33</b>			<b>44 152 33</b>
<b>4</b>	<b>13 759 567 68</b>			<b>13 759 567 68</b>
<b>1</b>				
<b>2</b>				
<b>1</b>				
<b>3</b>				
<b>1</b>				
<b>2</b>				
<b>4</b>				
<b>1</b>	<b>74 555 617 04</b>	<b>18 216 788 02</b>		<b>92 772 410 06</b>
<b>2</b>	<b>40 533 555 23</b>	<b>18 427 155 49</b>		<b>59 000 680 72</b>

**2**

**15**

	<b>44 046 022 708 69</b>	<b>34 113 259 322 43</b>
	<b>44 046 022 708 69</b>	<b>34 113 259 322 43</b>

**1**

1	11,086 84,984 4	34,794 311.35	23,144.2 38,929.3 3	216,007 405.03	2,488.17 2,487.02	67,142.4 43.48	6,261.28 0.394.74	3,844.86 5,467.78	47,335.1 86,327.1 7
2	2,436.01 7,579.51	86,310.8 42.09	10,660.5 51,317.5 7	171,167 283.23	1,140.90 4,766.33	32,614.6 00.21	3,279.61 9,106.46	2,485.67 4,154.16	20,302.8 89,619.5 6
1	411,785 423.96	46,030.3 82.01	7,208.85 8,986.26	88,528.1 83.33	1,056.87 1,683.99	13,614.4 70.39	2,588.74 7,985.34	2,241.15 8,235.09	13,660.5 85,260.3 7
2	1,329.86 3,168.01	25,573.1 27.73	2,352.12 0.013.40	94,816.6 4	56,279.6 96.58	3,767.49 3.28	508.318 942.55	194,610 014.01	4,465.68 7,302.20
3	515,989 374.34	9,994.64 7.50	817,331 790.68	81,461.7 82.89	27,426.5 94.88	14,707.8 33.45	43,718.1 42.50	44,999.8 15.62	1,555.63 9,981.86
4	178,399 613.20	4,722.68 4.85	282,210 577.23	1,082.47 0.37	326,810 88	524,808 09	138,804 086.07	14,876.0 89.44	620,977 105.13
3	121,027 538.37	52,181.2 09.23	1,788.15 1,100.39	9,029.69 3.03	618,873 017.35	5,029.58 1.87	352,121 457.60	442,576 139.14	3,358.98 9,736.98
1	20,652.3 73.76	51,624.1 33.83	989,041 255.27	8,831.54 9.28	62,382.1 98.10	4,888.34 5.67	201,477 388.25	341,536 657.85	1,680.46 8,917.61
2	35,271.4 4	388,705 08	8,089.29 8.53			67,343.9 8	929,797 07		9,470.41 6.10
3	100,339 888.17	158,370 32	811,070 506.59	198,143 75	556,490 819.25	68,882.2 2	149,714 297.28	101,009 481.29	1,719.05 0,418.87
4	13,388.6 74,979.5 8	318,923 944.21	32,016.6 39,146.5 1	378,144 995.23	2,930.20 4,186.00	94,727.4 61.82	9,188.80 8,013.60	5,897.96 3,482.80	64,279.0 86,239.7 5
1	1,732.61 3,980.84	116,874 788.66	6,448.63 0,701.91	85,500.2 06.37	810,000 -	Ê "	-	63	32 }

2	1,837,06	142,608 42	1,735,93 178			41,511 7	120,391 21		2,065,27 964
3	51,085,5 5341	1,188,22 577	176,866 16134	178,688 60	229,525 70834	59,937,6 8	26,521,0 0404	42,228,9 6123	527,684 24341
4	2,364,41 5,146,98	162,894 22017	10,132,1 27,688,7 8	174,681, 01513	1,016,61 2,736,76	51,222,5 6418	3,589,01 4,319,36	2,259,73 0,286,23	19,707,7 57,927,5 4
1	63,256,9 2355	1,806,68 132	249,275 4047	41,808,0 3	2,465,95 227	42,534,8 7	14,415,4 2902	22,780,8 1465	354,115 59418
2	132,621 02	89,271,9 2	174,805 54385	260,123 10	13,783,9 6728	4,981,62	15,818,2 8395	28,865,4 2829	233,740 171,08
1	132,621 02	67,240,6 8	174,672, 96957	260,123 10	13,783,9 6728	4,981,62	15,818,2 8395	28,865,3 5971	233,565 46698
2									
3		22,081,2 4	132,574 28						154,605 52
4								6858	6858
3	132,621 02	34,555,9 9	76,584,9 4504	42,078,3 2	6,103,42 504	4,981,62	4,142,22 066	8,505,34 900	95,550,1 5669
1	132,621 02	34,555,9 9	76,584,5 2362	41,682,8 9	6,103,42 504	4,981,62	4,141,95 088	8,505,34 900	95,549,0 7001
2									
3			421,42	355,43			269,83		1,086,68
4	63,256,9 2355	1,861,36 725	347,486 0928	259,852 81	10,156,4 9451	42,534,8 7	26,091,4 9231	43,140,8 9894	422,305 60852
1	10,986,0 02,909,1 0	184,168, 36679	21,567,0 15,484, 5	208,194, 12729	1,908,40 4,954,73	43,422,3 6277	5,588,70 2,231,98	3,585,09 2,302,68	44,086,0 22,708,6 9
2	9,252,81 4,084,05	196,112, 88637	16,446,3 32,776,9 5	130,465, 39068	1,555,66 1,534,29	31,727,8 0446	3,970,52 8,183,35	2,489,61 6,782,33	34,113,2 59,322,4 3

2

**3**

--	--

**4**

	<b>8 185 323 29</b>	<b>1</b>
	<b>489 535 738 09</b>	
	<b>123 622 054 82</b>	
	<b>1 088 280 85</b>	
	<b>354 867 365 95</b>	
<b>AB</b>	<b>53 619 491 96</b>	
	<b>665 220 620 61</b>	
	<b>41 587 910 29</b>	
	<b>79 313 054 07</b>	

**1****5**

--	--	--

**13**

	<b>2 665 377 791 32</b>	<b>3 665 336 499 02</b>
	<b>2 665 377 791 32</b>	<b>3 665 336 499 02</b>

**1**

	<b>1 757 877 91 9 76</b>		<b>1 757 877 91 9 76</b>	<b>2 131 800 60 0 48</b>
	<b>680 505 432 98</b>		<b>680 505 432 98</b>	<b>1 336 553 13 4 57</b>



	12,333,766.27	2,586,061,524.39	2,541,592,300.63	3,122,128,074.78	3,114,812,484.8	2,002,410,907.76					

3

--	--	--	--

17

1	521,882,255.91	11,555,153.95	142,024.88	533,579,434.74
2	857,555,147.72	2,609,600.61		860,164,748.36
1	576,970,666.35	2,609,600.61		579,580,266.99
2	273,756,261.72			273,756,261.72
3	6,828,246.65			6,828,246.65
3	218,421,289.59	5,209,809.28	1,789.19	223,632,888.06
1	217,155,543.70	5,209,809.28		222,365,352.98
2				
3	1,265,745.89		1,789.19	1,267,535.08
4	1,161,016,114.04	8,954,953.31	140,235.69	1,170,111,295.04
1	101,782,094.18	6,761,167.10	44,681.18	108,587,892.46
2	208,502,331.85	6,310,717.34	40,944.00	209,853,989.19
1	162,514,804.50	6,310,717.34	40,944.00	168,865,465.84
2	33,876,788.97			33,876,788.97
3	7,110,728.38			7,110,728.38
3	85,111,925.23	4,908,888.86	44,681.18	90,065,495.27
1	84,929,266.82	4,908,888.86		89,838,155.68
2				
3	182,658.41		44,681.18	227,339.59
4	220,152,500.80	8,168,055.58	40,944.00	228,361,499.38
1				
2				
1				

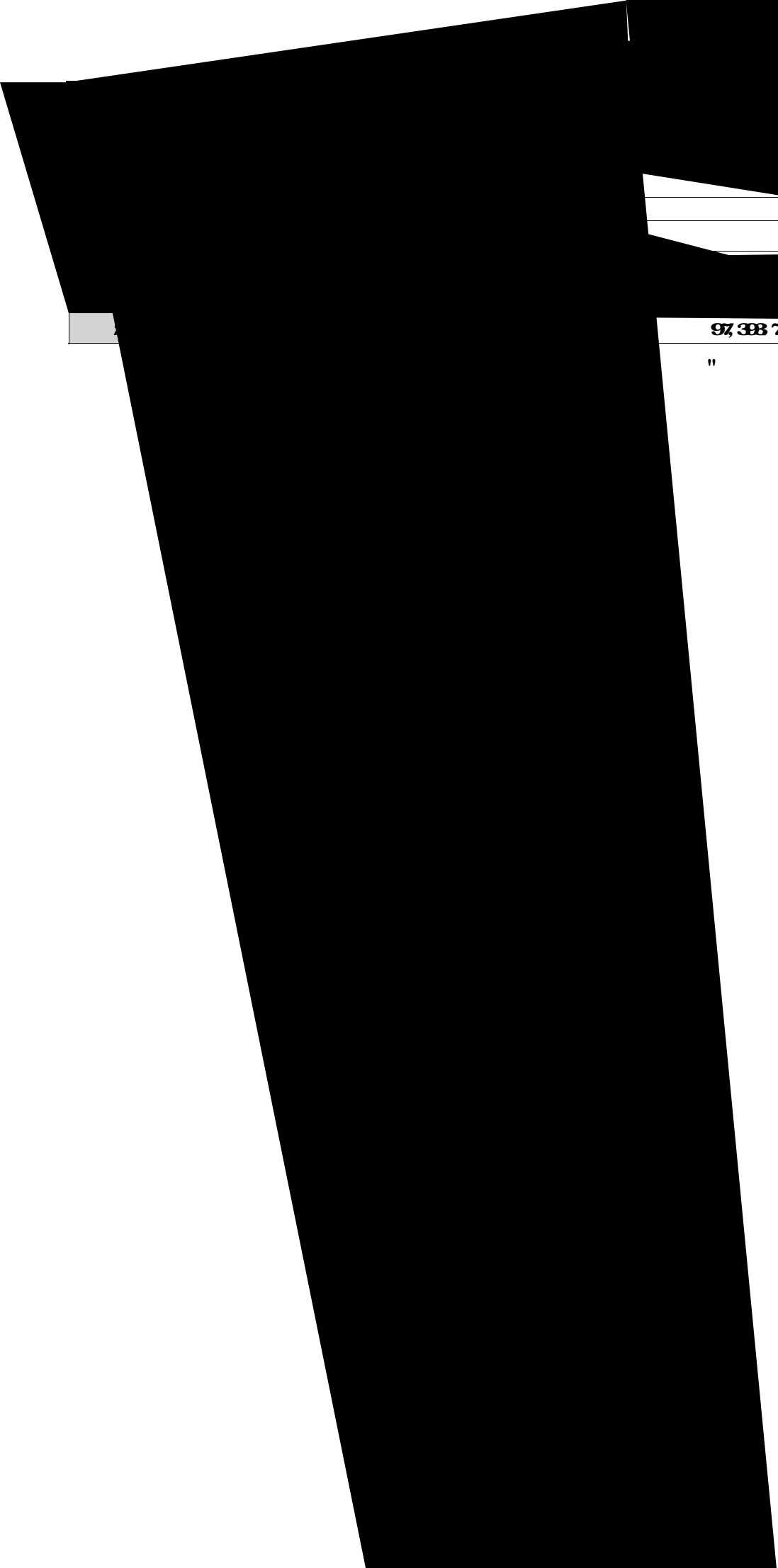

	78460	
	97,388 70	425,011,542 28

" Š °

3	14 827 771 6 6	30 823 247 3 1		3 022 377 74	132 213 98	48 805 610 6 9
4	1 125 327 76		1 165 005 32	163 333 15	11 41	2 453 677 64
3	9 825 76	1 683 39	15 644 782 7 0	17 788 731 9 0	78 080 78	33 503 084 5 3
1			15 401 126 5 6	17 400 289 0 5		32 801 415 6 1
2				366 655 17		366 655 17
3	9 825 76	1 683 39	243 666 14	1 787 68	78 080 78	334 988 75
4	25 065 224 75	32 275 155 7 0	42 988 312 9 6	183 727 555 49	17 356 965 7 0	511 433 224 60
1						
2						
1						
3						
1						
4						
1	2 198 386 73 3 54	162 088 721 97	51 484 910 4 2	192 685 719 10	91 074 988 6 4	2 685 684 05 3 67
2	1 876 657 97 8 22	4 706 552 06	70 231 531 1 8	169 628 292 11	101 760 672 74	2 222 965 02 9 31

0 00%

2

<b>N M</b>	<b>228 405 796 61</b>	

19

1

	42 325 745 8 5				42 325 745 8 5
	326 682 429 21				326 682 429 21
	9 531 322 61				9 531 322 61
	53 174 339 3 1				53 174 339 3 1
	17 717 209 2 9				17 717 209 2 9
	1 730 318 45				1 730 318 45
	26 656 146 6 9				26 656 146 6 9
	4 582 880 91				4 582 880 91
<b>Suk kunststoffe drik GmbH</b>	9 552 891 63				9 552 891 63
	8 570 588 06				8 570 588 06
	6 575 713 14				6 575 713 14
	454 301 97				454 301 97
	8 303 254 98				8 303 254 98
	441 555 98				441 555 98
	814 781 800 96				814 781 800 96
	804 455 51				804 455 51
<b>Gldgt Hldng(Gym a)</b>	41 765 582 4 1				41 765 582 4 1
	9 972 872 88				9 972 872 88
		175 669 057 02			175 669 057 02
		157 013 624 50			157 013 624 50
	1 433 669 50 5 82	332 682 681 52			1 766 342 18 7 34

2

	<b>8 570 588 06</b>					<b>8 570 588 06</b>
<b>Suk kunststoffte chrik GmbH</b>	<b>9 552 894 63</b>					<b>9 552 894 63</b>
	<b>454 304 97</b>					<b>454 304 97</b>
	<b>17 717 209 2 9</b>					<b>17 717 209 2 9</b>
	<b>36 294 986 9 5</b>					<b>36 294 986 9 5</b>

**1 00%29 00%**      **2 50%30 00%**      **10 42%11 09%**

	<b>18 50%20 42%</b>	<b>1 5 00%2 02%</b>	<b>10 47%</b>
	<b>23 00%24 00%</b>	<b>7 0%8 4%</b>	<b>10 97%</b>
	<b>5 5%6 2%</b>	<b>17 7%20 0%</b>	<b>10 42%</b>

	<b>547,139,157.01</b>	<b>83,055,832.59</b>	<b>357,420,408.97</b>	<b>65,112,209.21</b>
	<b>4,720,193,354.02</b>	<b>720,299,236.63</b>	<b>3,434,269,746.61</b>	<b>544,802,910.66</b>
	<b>33,377,229.80</b>	<b>6,675,445.96</b>	<b>65,447,863.20</b>	<b>13,089,572.55</b>
	<b>1,801,332.50</b>	<b>330,270.50</b>		
	<b>4,402,578.27</b>	<b>660,386.74</b>	<b>3,383,924.14</b>	<b>676,806.65</b>
	<b>26,587,015.00</b>	<b>3,988,032.25</b>		
	<b>632,820,537.44</b>	<b>100,039,648.41</b>	<b>489,494,332.59</b>	<b>87,213,332.00</b>
	<b>622,032,254.71</b>	<b>108,660,230.06</b>	<b>311,751,257.21</b>	<b>75,531,955.67</b>
	<b>162,109,310.74</b>	<b>40,527,327.69</b>		
	<b>11,834,332.33</b>	<b>1,822,697.69</b>	<b>15,546,530.82</b>	<b>2,009,023.77</b>
	<b>144,539,697.93</b>	<b>21,665,454.69</b>	<b>184,394,974.62</b>	<b>39,551,961.21</b>
	<b>7,534,481,025.31</b>	<b>1,208,532,281.01</b>	<b>5,196,287,956.62</b>	<b>891,215,468.53</b>

2

	<b>1,063,081,733.74</b>	<b>155,352,276.63</b>	<b>909,128,653.76</b>	<b>171,173,301.23</b>
	<b>317,049,281.20</b>	<b>52,057,332.63</b>	<b>191,880,689.53</b>	<b>23,783,603.43</b>
	<b>7,762,570,628.34</b>	<b>1,174,529,622.69</b>	<b>6,009,902,532.36</b>	<b>905,906,182.00</b>

--	--	--	--

22

	1,663,116,059.58		1,663,116,059.58	1,888,881,962.00	1,888,881,962.00
	6,459,206.83		6,459,206.83	5,447,475.82	5,447,475.82
	6,684,665.92		6,684,665.92	5,025,743.67	5,025,743.67
	1,676,259.912.33		1,676,259.912.33	1,904,305.181.49	1,904,305.181.49

23

1

		1,284,267,389.00	1,439,020.00
		294,954,000.00	41,391,259.41
		897,600.00	64,979,271.97
		12,437,000.00	5,885,043,367.59
1		14,673,566.00	11,919,665,187.99

2

0.00

--	--	--	--

24

,

--

	<b>44,276,885.50</b>	
	<b>44,318,321.50</b>	<b>4,436.00</b>

**85**

	<b>515,054,217.52</b>	<b>234,500,590.98</b>
--	-----------------------	-----------------------

	<b>2 057 292 973 63</b>	<b>19 887 089 854 47</b>	<b>19 602 318 684 83</b>	<b>2 342 044 143 27</b>
	<b>42 412 389 70</b>	<b>1 086 794 288 00</b>	<b>1 103 175 583 49</b>	<b>26 081 119 21</b>
	<b>211 018 46</b>	<b>45 684 473 12</b>	<b>45 784 991 58</b>	<b>60 500 00</b>
	<b>2 089 916 381 79</b>	<b>21 019 488 680 59</b>	<b>20 751 279 239 90</b>	<b>2 388 135 782 48</b>

**2**

<b>1</b>	<b>2 011 446 943 53</b>	<b>18 001 615 401 71</b>	<b>17 709 719 984 35</b>	<b>2 308 342 360 89</b>
<b>2</b>	<b>1 061 972 00</b>	<b>112 391 361 90</b>	<b>106 988 101 70</b>	<b>6 515 232 20</b>
<b>3</b>	<b>34 091 365 81</b>	<b>521 891 663 23</b>	<b>534 837 322 90</b>	<b>21 145 736 14</b>
	<b>28 709 688 30</b>	<b>447 054 103 38</b>	<b>456 900 466 05</b>	<b>18 868 285 63</b>
	<b>2 685 942 92</b>	<b>35 789 002 12</b>	<b>37 072 778 73</b>	<b>1 332 166 31</b>
	<b>2 745 784 59</b>	<b>39 068 557 73</b>	<b>40 864 078 12</b>	<b>950 274 20</b>
<b>4</b>	<b>5 723 988 80</b>	<b>289 408 289 69</b>	<b>300 106 086 40</b>	<b>5 086 232 09</b>
<b>5</b>	<b>1 430 081 74</b>	<b>20 908 576 88</b>	<b>19 333 264 16</b>	<b>3 005 344 46</b>
<b>6</b>	<b>3 538 671 75</b>	<b>980 854 541 06</b>	<b>981 388 975 32</b>	<b>3 009 237 49</b>
	<b>2 057 292 973 63</b>	<b>19 887 089 854 47</b>	<b>19 602 318 684 83</b>	<b>2 342 044 143 27</b>

**3**

<b>1</b>	<b>41 094 737 10</b>	<b>1 054 902 480 73</b>	<b>1 000 684 046 93</b>	<b>25 313 173 90</b>
<b>2</b>	<b>1 317 662 60</b>	<b>31 891 812 27</b>	<b>32 491 519 56</b>	<b>717 945 31</b>
	<b>42 412 389 70</b>	<b>1 086 794 288 00</b>	<b>1 103 175 583 49</b>	<b>26 081 119 21</b>

**29**

		<b>178 582 778 85</b>	<b>91 182 205 54</b>
		<b>357 553 487 54</b>	<b>289 614 289 13</b>
		<b>60 744 261 97</b>	<b>76 622 641 75</b>
		<b>54 221 444 33</b>	<b>29 252 309 25</b>
		<b>26 988 508 04</b>	

	<b>21,777,325.55</b>	<b>11,080,231.72</b>
	<b>2,338,741.28</b>	<b>4,341,775.20</b>
	<b>48,783,488.15</b>	<b>10,097,139.66</b>
	<b>49,582,574.67</b>	<b>50,292,555.43</b>
	<b>8,171,415.10</b>	<b>13,366,081.65</b>
	<b>841,355,173.92</b>	<b>616,089,596.28</b>

**30**

	<b>15,089,486.78</b>	
	<b>457,790,709.70</b>	<b>382,391,106.17</b>
	<b>472,880,196.48</b>	<b>382,391,106.17</b>

**1**

--	--	--

--	--	--

**2**

	<b>15,089,486.78</b>	
	<b>15,089,486.78</b>	

**1****3****1**

<b>1</b>	<b>437,302,680.87</b>	<b>345,015,789.15</b>
<b>1-2</b>	<b>3,828,361.57</b>	<b>17,196,685.52</b>
<b>2-3</b>	<b>11,160,508.01</b>	<b>14,409,891.93</b>
<b>3</b>	<b>5,499,214.25</b>	<b>5,788,776.57</b>
	<b>457,790,709.70</b>	<b>382,391,106.17</b>

**2 1**

--	--	--

**31**

	<b>828,839,225.82</b>	<b>157,786,510.24</b>
	<b>224,130,860.43</b>	
	<b>179,282,344.89</b>	<b>112,288,089.92</b>
	<b>1,232,252,431.14</b>	<b>270,079,590.16</b>

**32**

	<b>3,810,115,088.49</b>	<b>1,607,088,444.45</b>
	<b>38,288,770.18</b>	<b>21,715,597.38</b>
		<b>1,971,219,540.97</b>
	<b>68,866,600.31</b>	<b>18,605,880.19</b>
	<b>9,766,686.26</b>	<b>4,813,599.88</b>
	<b>3,957,087,125.24</b>	<b>3,623,423,072.87</b>

		<b>2021/1 0/22</b>	<b>20</b>	<b>800.00</b>	<b>804.73</b>				<b>804.73</b>		
				<b>0.000</b>	<b>3.333</b>				<b>3.333</b>		
				<b>00</b>	<b>34</b>				<b>34</b>		
		<b>2021/1 1/17</b>	<b>90</b>	<b>400.00</b>	<b>401.26</b>				<b>401.26</b>		
				<b>0.000</b>	<b>5.000</b>				<b>5.000</b>		
				<b>00</b>	<b>00</b>				<b>00</b>		
		<b>2021/1 1/25</b>	<b>90</b>	<b>400.00</b>	<b>401.04</b>				<b>401.04</b>		
				<b>0.000</b>	<b>0.111</b>				<b>0.111</b>		
				<b>00</b>	<b>11</b>				<b>11</b>		
		<b>2022/4 /24</b>	<b>178</b>	<b>800.00</b>		<b>800.00</b>	<b>10,363</b>		<b>800.36</b>		
				<b>0.000</b>		<b>0.000</b>	<b>,555.5</b>		<b>3,555</b>		
				<b>00</b>		<b>00</b>	<b>6</b>		<b>56</b>		
		<b>2022/5 /25</b>	<b>180</b>	<b>500.00</b>		<b>500.00</b>	<b>5,500</b>		<b>505.50</b>		
				<b>0.000</b>		<b>0.000</b>	<b>000.00</b>		<b>0.000</b>		
				<b>00</b>		<b>00</b>			<b>00</b>		
		<b>2022/5 /30</b>	<b>178</b>	<b>500.00</b>		<b>500.00</b>	<b>5,315</b>		<b>505.31</b>		
				<b>0.000</b>		<b>0.000</b>	<b>277.78</b>		<b>5,277.</b>		
				<b>00</b>		<b>00</b>			<b>78</b>		

		2022/6 /15	20	1,000,000.00		1,000,000.00	12,953,424.66				1,012,953,424.66
		2022/6 /23	180	1,000,000.00		1,000,000.00	10,750,000.00		1,010,750,000.00		
		2022/7 /14	20	1,200,000.00		1,200,000.00	12,223,561.64				1,212,223,561.64
		2022/7 /21	20	800,000.00		800,000.00	7,663,972.60				807,633,972.60
		2022/7 /28	20	800,000.00		800,000.00	7,304,109.59				807,304,109.59
				8,200,000.00	1,607,083.45	6,600,000.00	72,033,901.83		4,438,957,277.79		3,810,115,068.49

33

1

3

							3,163,203,834.77			1,665,503,319.06
							1,992,850,069.15			2,252,543,765.32

---

3 000			3 000	2,581
, 000	2030'		, 000	, 553
000 0	11/3	6	000 0	066 2
0			0	5

		4 18			
		4 18	3		

	527,8	302,954,9		175,053,2		
		47,67		01,59		
	10,988,0			53,594,6		10,4
	330			0		87

**33**

		324,089,05	1,207,768,79
		324,089,05	

		527,358 0 25 98				38,388 10		527,319 6 37 88
		527,358 0 25 98				38,388 10		527,319 6 37 88

2020 2

19

2020 217

30,000

6

30,000

2020 11 3

“ ”

“ 128136”

41

		2,341,705,299 21	1,080,987,729 91	3,422,693,029 12
		37,989,982 46	43,288,787 62	229,983,832 62
		2,719,695,281 67	1,524,276,517 53	3,652,636,861 74

- 1,080,987,729 91 517,208,087 96  
621,344,987 46 213,482 68 - 57,773,698 14  
- 43,288,787 62

42

		163,165 8 41 25	154,880 3 11 90			23,301,22 0 08	131,579 0 91 87	294,744 9 33 12
		163,165 8 41 25	154,880 3 11 90			23,301,22 0 08	131,579 0 91 87	294,744 9 33 12
		- 198,967,3	516,330 6 67 60			555,680 6 95 67	- 39,350,02	355,713 3 83 13

	12 54					8 07	
	198 967 3 12 54	516 330 6 67 60				555 680 6 95 67	39 350 02 8 07
	35 801 47 1 29	671 210 9 79 50			23 301 22 0 08	687 259 7 87 54	39 350 02 8 07
							356 713 3 83 13
							651 458 3 16 25

## 43

	1 018 781 75	5 435 489 87	4 359 375 01	2 091 879 61
	1 018 781 75	5 435 489 87	4 359 375 01	2 091 879 61

## 44

	985 161 506 61	135 911 192 22	1 121 072 688 83
	985 161 506 61	135 911 192 22	1 121 072 688 83

## 45

	24 010 637 144 00	17 986 149 257 73
	24 010 637 144 00	17 986 149 257 73
	9 163 104 889 54	7 070 520 386 57
	135 911 192 22	252 088 708 88
	779 270 547 26	773 881 489 58
	143 976 81	47 301 81
	32 288 416 277 22	24 010 637 144 00

1)			0 00
2)		0 00	
3)		0 00	
4)			0 00
5)	0 00		

46

	<b>831,388,139.60</b>	<b>789,908,168.80</b>
--	-----------------------	-----------------------

**49**

	<b>2,752,665,462.67</b>	<b>2,010,701,402.50</b>
	<b>780,606,889.02</b>	<b>666,539,244.20</b>
	<b>613,936,759.41</b>	<b>308,188,844.16</b>
	<b>194,254,086.88</b>	<b>187,814,810.66</b>
	<b>182,254,970.23</b>	<b>108,842,977.48</b>
	<b>70,936,413.34</b>	<b>59,194,407.97</b>
	<b>65,448,985.07</b>	<b>54,750,988.28</b>
	<b>39,010,434.62</b>	<b>29,058,122.92</b>
	<b>376,604,074.11</b>	<b>336,817,985.33</b>
	<b>5,075,668,085.35</b>	<b>3,741,908,788.50</b>

**50**

	<b>4,286,689,104.43</b>	<b>3,240,607,082.66</b>
	<b>1,659,569,732.34</b>	<b>1,372,424,795.60</b>
	<b>894,088,153.77</b>	<b>553,276,292.48</b>
	<b>564,831,528.23</b>	<b>508,901,794.70</b>
	<b>341,779,541.87</b>	<b>380,055,319.98</b>
	<b>225,535,394.86</b>	<b>119,081,894.75</b>
	<b>132,921,844.25</b>	<b>81,400,086.54</b>
	<b>64,081,121.07</b>	<b>61,161,176.98</b>
	<b>35,267,611.83</b>	<b>31,528,985.33</b>
	<b>3,153,481.73</b>	<b>2,078,437.06</b>
	<b>229,051,431.83</b>	<b>286,834,556.71</b>
	<b>8,447,088,946.21</b>	<b>6,642,300,402.74</b>

**51**

	<b>1,088,070,641.24</b>	<b>656,411,767.86</b>
	<b>44,537,265.44</b>	<b>30,548,145.32</b>
	<b>504,344,274.59</b>	<b>361,773,700.27</b>
	<b>337,513,015.17</b>	<b>225,950,789.85</b>
	<b>11,481,756.95</b>	<b>34,077,016.61</b>
	<b>882,721,138.77</b>	<b>554,665,874.05</b>

**52**

	<b>194 187 224 32</b>	<b>432 884 582 96</b>
	<b>44 911 446 82</b>	<b>95 287 694 56</b>
	<b>120 151 750 10</b>	<b>117 708 573 64</b>
	<b>175 058 201 59</b>	<b>85 618 108 23</b>
	<b>25 189 490 01</b>	<b>76 001 699 27</b>
	<b>5 850 199 99</b>	<b>6 807 292 00</b>
	<b>19 791 640 85</b>	<b>23 714 082 26</b>
	<b>82 000 00</b>	<b>1 177 400 00</b>
	<b>543 594 60</b>	<b>543 594 60</b>
	<b>15 748 735 62</b>	<b>13 774 142 85</b>
	<b>602 294 268 90</b>	<b>853 542 165 37</b>

**53**

	<b>794 759 492 42</b>	<b>29 737 321 95</b>
	<b>22 800 675 95</b>	<b>581 347 34</b>
	<b>525 062 988 11</b>	<b>706 688 280 62</b>
	<b>212 413 30</b>	
		<b>583 884 90</b>
		<b>15 975 338 43</b>
	<b>- 40 156 146 02</b>	<b>- 171 521 013 80</b>
	<b>55 598 985 01</b>	<b>107 341 490 30</b>
	<b>988 278 358 77</b>	<b>689 386 619 74</b>

**54**

	<b>13 625 720 11</b>	<b>- 115 737 751 66</b>
	<b>13 625 720 11</b>	<b>- 115 737 751 66</b>
	<b>13 625 720 11</b>	<b>- 115 737 751 66</b>

	- 91, 65 43	- 2 016 557 86
	- 297, 66 79	- 3 247 78
	- 45 942, 581 71	- 24 825 609 05
	- 47 181, 988 98	- 26 825 501 69

56

	- 613 236 631 12	- 158 892 591 11
	- 233 565 466 98	- 3 897 744 01
	- 816 822 131 05	- 162 790 335 12

57

	44 833 501 83	- 45 249 988 44
	- 10 551 92	- 16 591 21
	3 108 576 72	

58

	16 376 980 09	1 809 909 33	16 376 980 09
	5 538 065 76	1 339 094 50	5 538 065 76
		622 245 83	
	12 397 333 89	17 274 286 91	12 397 333 89
	34 312 299 74	21 086 536 60	34 312 299 74

								/
--	--	--	--	--	--	--	--	---

59

	1 279 333 00	1 573 407 5	1 279 333 00
--	--------------	-------------	--------------

	<b>13 071 781 99</b>	<b>19 504 908 68</b>	<b>13 071 781 99</b>
	<b>6 424 974 87</b>	<b>17 481 196 86</b>	<b>6 424 974 87</b>
	<b>10 029 281 47</b>	<b>7 112 837 76</b>	<b>10 029 281 47</b>
	<b>30 805 374 33</b>	<b>45 622 434 05</b>	<b>30 805 374 33</b>

**60****1**

	<b>657 866 108 46</b>	<b>607 416 066 01</b>
	<b>9 452 066 88</b>	<b>- 285 177 422 37</b>
	<b>667 318 205 34</b>	<b>322 238 643 64</b>

**2**

	<b>11 157 994 981 30</b>
/	<b>1 673 689 247 65</b>
	<b>- 77 877 002 82</b>
	<b>9 002 683 75</b>
	<b>- 33 677 472 97</b>
	<b>18 127 989 80</b>
	<b>- 137 784 091 60</b>
	<b>199 368 198 99</b>
/	<b>19 976 797 47</b>
	<b>- 832 780 788 26</b>
	<b>- 158 078 372 20</b>
	<b>- 6 613 441 45</b>
	<b>- 6 045 558 02</b>
	<b>667 318 205 34</b>

**61****42****62****1**

--	--	--

	<b>729 617 415 38</b>	<b>941 612 661 44</b>
	<b>30 878 989 74</b>	<b>83 010 927 51</b>
	<b>504 344 274 59</b>	<b>361 773 700 27</b>
	<b>28 383 594 53</b>	<b>19 489 157 07</b>
	<b>1 388 046 955 47</b>	<b>1 240 625 072 70</b>
	<b>2 684 301 179 71</b>	<b>2 646 521 521 99</b>

**2**

	<b>263 980 838 26</b>	<b>272 687 431 13</b>
	<b>1 414 021 613 64</b>	<b>836 627 173 21</b>
	<b>984 376 384 20</b>	<b>983 858 805 26</b>
	<b>17 733 589 34</b>	<b>9 538 608 31</b>
	<b>1 234 344 017 35</b>	<b>239 332 761 28</b>
	<b>11 481 756 95</b>	<b>34 077 016 62</b>
	<b>1 000 000 000 00</b>	
		<b>14 883 861 59</b>
	<b>4 925 868 229 74</b>	<b>2 391 005 655 40</b>

**3**

		<b>4 665 590 361 12</b>
	<b>715 017 358 71</b>	
	<b>30 000 000 00</b>	
	<b>745 017 358 71</b>	<b>4 665 590 361 12</b>

**4**

	<b>427 650 270 00</b>	
		<b>371 929 911 39</b>
		<b>30 000 000 00</b>
	<b>385 253 59</b>	
		<b>1 208 914 50</b>
	<b>428 065 523 59</b>	<b>408 138 825 89</b>

**5**

--	--	--

	<b>6 600 000 000 00</b>	<b>3 799 202 739 72</b>
		<b>228 949 500 00</b>
	<b>921 511 778 98</b>	<b>671 813 299 36</b>
	<b>5 980 986 25</b>	<b>5 965 066 90</b>
	<b>7 527 472 775 23</b>	<b>4 705 980 585 98</b>

**6**

	<b>4 400 000 000 00</b>	<b>2 700 000 000 00</b>
	<b>1 953 239 500 00</b>	
	<b>921 511 778 98</b>	<b>671 813 299 36</b>
	<b>700 123 688 63</b>	
	<b>159 082 113 35</b>	<b>82 340 708 73</b>
	<b>4 184 668 23</b>	<b>7 388 317 66</b>
	<b>8 138 121 749 19</b>	<b>3 461 522 325 75</b>

**6B****1**

<b>1</b>		
	<b>10 480 676 778 96</b>	<b>7 840 610 306 19</b>
	<b>894 004 069 98</b>	<b>189 665 839 81</b>
	<b>7 233 705 555 39</b>	<b>4 822 202 794 73</b>
	<b>168 866 435 84</b>	<b>105 949 651 47</b>
	<b>170 869 522 76</b>	<b>119 810 187 02</b>
	<b>395 513 128 13</b>	<b>246 084 358 16</b>
“ ”	<b>- 47 981 529 63</b>	<b>45 266 592 65</b>
“ ”	<b>7 533 749 23</b>	<b>18 165 814 18</b>
“ ”	<b>- 13 625 720 11</b>	<b>115 737 751 66</b>
“ ”	<b>1 088 070 641 24</b>	<b>656 411 767 86</b>
“ ”	<b>- 988 278 358 77</b>	<b>- 689 386 649 74</b>
“ ”	<b>- 316 866 043 97</b>	<b>- 365 936 468 23</b>
	<b>326 646 081 08</b>	<b>306 000 254 91</b>

---

“ ”		
“ ”		

<b>Suk Hastic</b>		<b>180,111.14</b>
		<b>555,364.73</b>
<b>Suk Hastic</b>		<b>555,364.73</b>
		<b>- 385,253.59</b>

4

	<b>17,312,418,429.51</b>	<b>8,921,536,728.08</b>
	<b>1,236,533.98</b>	<b>323,716.04</b>
	<b>17,311,181,895.53</b>	<b>8,921,213,012.04</b>
	<b>17,312,418,429.51</b>	<b>8,921,536,728.08</b>

64

	<b>2,054,791,011.90</b>	
	<b>40,338,331.89</b>	
	<b>1,586,452,679.25</b>	
	<b>547,767,902.77</b>	
	<b>1,049,804,176.80</b>	
	<b>5,781,93,543.70</b>	
	<b>60,000,000.00</b>	
	<b>11,560,070,986.31</b>	

65

1

			<b>8,024,728,166.97</b>
	<b>1,001,337,256.38</b>	<b>6,9816</b>	<b>6,973,913,455.75</b>
	<b>5,213,545.53</b>	<b>7,4229</b>	<b>38,689,627.11</b>
	<b>48,187,532.88</b>	<b>0,8883</b>	<b>43,044,455.36</b>

	171,810,767.41	0.0524	8,995,668.16
	3,532,599,483.00	0.2273	802,959,857.94
	336,245,097,225.04	0.0008	99,360,426.23
	2,082,258,022.81	0.0055	11,224,161.06
	122,213.29	8.3941	1,025,870.57
	46,407,155.02	0.0842	40,103,954.31
	1,051,619.78	5.1831	5,450,650.48
			18,297,167,418.98
	2,542,999,657.96	6.9616	17,710,975,487.44
	113,457.84	7.4229	842,186.20
	301,587,575.46	0.8883	269,399,133.53
	19,813,065.05	0.0524	1,087,372.46
	1,257,678,913.51	0.2273	285,870,417.04
	98,200,997,533.45	0.0008	29,086,124.78
	82,689.62	0.0055	4,599.00
	250.00	8.3941	2,088.53
			1,119,481,616.38
	100,000,000.00	6.9616	686,460,000.00
	32,444,444.32	0.8883	28,981,618.78
	1,434,731,361.01	0.2273	326,114,439.04
	229,866,424,906.94	0.0008	67,925,528.56
			211,772,380.15
	10,416,412.04	6.9616	72,516,143.27
	1,300.00	7.4229	9,619.77
	4,302,163.03	0.8883	3,812,988.17
	14,481,256.16	0.0524	758,209.61
	577,333,102.24	0.2273	131,227,814.14
	6,981,163,045.69	0.0008	2,062,983.68
	95,137,680.86	0.0055	525,445.08
	1,015.00	8.3941	8,530.01
	9,322,627.94	0.0842	790,671.42
			2,254,776,236.08
	130,697,482.01	6.9616	910,255,683.21
	60,555,066.72	0.8883	54,100,957.15
	2,888,726,511.00	0.2273	656,607,535.95
	2,144,880,066,734.35	0.0008	633,812,059.72
			27,400,909,629.02
	3,629,662,314.25	6.9616	25,627,376,153.81
	1,199,889.73	7.4229	8,906,661.47
	125,576,008.58	0.8883	112,173,281.18
	109,545,506.13	0.0524	5,735,583.61
	2,888,816,223.58	0.2273	656,684,716.62
	3,310,089,960,322.25	0.0008	978,116,808.29
	140,552,120.22	0.0055	776,289.36
	2,009.00	8.3941	16,863.75
	132,730,588.38	0.0842	11,173,260.98
			300,430,511.81
	9,399,255.09	6.9616	65,462,051.99
	31,923,186.52	0.8883	28,516,024.82

	<b>8 411,806 08</b>	<b>0 0521</b>	<b>410 425 31</b>
	<b>874 416 628 99</b>	<b>0 2273</b>	<b>198 754 899 77</b>
	<b>21,351,772,825 72</b>	<b>0 0008</b>	<b>6 309 418 87</b>
	<b>108 730 00</b>	<b>8 3941</b>	<b>912 912 32</b>
	<b>233 641 01</b>	<b>0 0812</b>	<b>24 718 70</b>

**2**

**66****1**

	<b>65 455 636 97</b>		<b>175 058 201 59</b>
	<b>10 424 438 70</b>		<b>543 591 60</b>
	<b>194 187 224 32</b>		<b>194 187 224 32</b>
	<b>44 911 446 82</b>		<b>44 911 446 82</b>
	<b>120 151 750 10</b>		<b>120 151 750 10</b>
	<b>25 189 490 01</b>		<b>25 189 490 01</b>
	<b>5 870 199 99</b>		<b>5 870 199 99</b>
	<b>19 791 630 85</b>		<b>19 791 630 85</b>
	<b>82 000 00</b>		<b>82 000 00</b>
	<b>15 748 735 62</b>		<b>15 748 735 62</b>

**2****67**

**1****1**

	<b>2022 03 25</b>	<b>900 157 4 40 00</b>	<b>70 92%</b>		<b>2022 03 25</b>		<b>4 623 757 , 734 84</b>	<b>151, 274 0 15 05</b>
	<b>2022 04 21</b>	<b>266 084 0 00 00</b>	<b>76 02%</b>		<b>2023 04 21</b>		<b>2, 446 984 , 566 96</b>	<b>- 5 881, 980 . 02</b>

**2**

--	<b>900 157 440 00</b>	<b>266 084 000 00</b>
--		
--		
--		
--		
--		
--		<b>- 10 622 26</b>
	<b>900 157 440 00</b>	<b>266 073 377 74</b>
	<b>724 488 382 98</b>	<b>109 059 733 24</b>
/	<b>175 669 057 02</b>	<b>157 013 624 50</b>

“ ”

**7 168%****3**

--	--

	<b>2,688,813,576.37</b>	<b>2,274,488,280.48</b>	<b>1,144,497,110.25</b>	<b>1,124,715,211.29</b>
	<b>183,285,688.90</b>	<b>183,285,688.90</b>	<b>25,792,868.85</b>	<b>25,792,868.85</b>
	<b>794,302,721.04</b>	<b>794,302,721.04</b>	<b>48,729,566.45</b>	<b>48,729,566.45</b>

	100.00%		2022 03 25					

2

--	10 000 00
--	
--	
--	
--	

3

	9 984 313 60	
	9 984 313 60	
	9 984 313 60	
	9 984 313 60	

3



	2022/4/20
)	2022/7/13
	2022/2/25
	2022/6/16
	2022/5/31
	2022/8/10
	2022/7/18
	2022/12/9
	2022/7/26
	2022/6/1
	2022/11/1
	2022/3/29

2022

6

1

1

				100 00%	
					100 00%
LushareICT inc					100 00%
					100 00%
IDS/REICT INTERNATIONAL LBV					100 00%
				100 00%	
					100 00%
					100 00%
IDS/REICT					80 00%
Korea LushareICT					100 00%



					<b>70 95%</b>	
					<b>70 95%</b>	
					<b>100 00%</b>	
<b>ICF LANO LIMITED</b>				<b>100 00%</b>		
					<b>31 47%</b>	
					<b>12 59%</b>	
<b>Cyber Acoustics, INC(USA)</b>					<b>22 03%</b>	
<b>Gldgt Hldng Limited</b>					<b>12 59%</b>	
					<b>31 47%</b>	
					<b>9 22%</b>	
					<b>100 00%</b>	
)					<b>100 00%</b>	
(					<b>100 00%</b>	
				<b>100 00%</b>		
					<b>100 00%</b>	
					<b>100 00%</b>	
					<b>100 00%</b>	
					<b>88 00%</b>	
					<b>100 00%</b>	
					<b>100 00%</b>	
					<b>100 00%</b>	
					<b>100 00%</b>	
					<b>90 00%</b>	

(					100 00%	
				100 00%		
					100 00%	
					100 00%	
					100 00%	
					51 00%	
					100 00%	
					100 00%	
					100 00%	
					100 00%	
					100 00%	
					100 00%	
					55 00%	
		ð	ð			

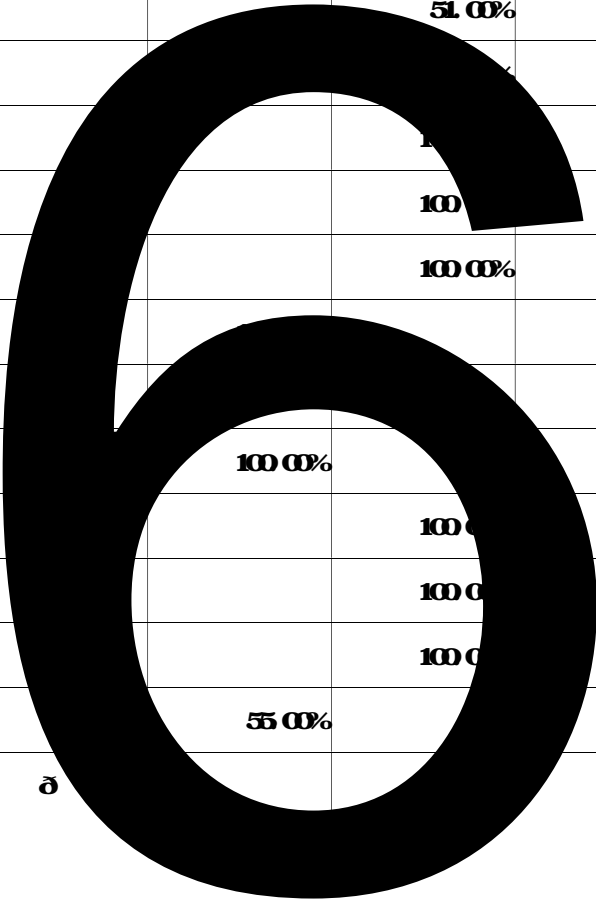

				<b>100.00%</b>		
					<b>51.00%</b>	
					<b>51.00%</b>	
					<b>51.00%</b>	
					<b>100.00%</b>	
				<b>100.00%</b>		
				<b>70.00%</b>		

) ( 5

						<b>68.42%</b>
						<b>68.00%</b>
						<b>90.00%</b>
						<b>90.00%</b>
					<b>100.00%</b>	
(						<b>9.09%</b>
)						<b>100.00%</b>
						<b>9.09%</b>
						<b>9.14%</b>
						<b>9.09%</b>
						<b>9.14%</b>
					<b>100.00%</b>	
						<b>9.09%</b>
						<b>9.43%</b>
					<b>100.00%</b>	
					<b>100.00%</b>	
					<b>100.00%</b>	
					<b>49.75%</b>	

					<b>49.75%</b>	
					<b>49.75%</b>	
					<b>49.75%</b>	
					<b>49.75%</b>	
					<b>49.75%</b>	
<b>Gasetek Singapore PIE LTD,</b>					<b>49.75%</b>	
<b>( )</b>					<b>49.75%</b>	
					<b>49.75%</b>	
				<b>100.00%</b>		
				<b>100.00%</b>		
				<b>100.00%</b>		
				<b>100.00%</b>		
				<b>100.00%</b>		
				<b>76.47%</b>		

2

	<b>45 00%</b>	<b>9 952 024 62</b>		<b>81 778 214 01</b>
	<b>30 00%</b>	<b>5 419 686 88</b>		<b>130 989 834 33</b>
	<b>49 00%</b>	<b>45 310 378 96</b>		<b>304 832 545 91</b>
	<b>49 00%</b>			

	8	5	3	0		1	0	8	8	0		4
	21,717,382,086,08	10,085,761,927,48	31,803,143,953,56	18,462,805,711,46	299,403,365,43	18,762,209,076,89	22,778,481,259,26	9,339,570,358,6	32,118,051,618,12	20,783,802,429,89	337,685,747,10	21,121,488,176,99
	4,227,063,889,34	1,151,770,330,26	5,338,834,296,0	3,666,097,666,04	571,746,429,42	4,267,844,065,46	0,00	0,00		0,00	0,00	

	332,337,917,86	22,115,610,27	22,415,457,70	30,916,808,72	336,411,016,33	15,331,123,27	15,082,214,83	19,186,063,76				
	1,506,997,006,67	18,165,622,96	37,206,678,88	142,482,023,72	883,982,192,72	70,972,671,11	75,591,546,56	124,551,641,02				
	1,203,336,378,49	92,470,161,16	93,204,867,91	201,137,711,43	1,280,665,863,21	100,883,081,51	102,990,996,60	113,129,941,39				
	2,017,425,928,45	44,811,304,19	51,757,216,70	219,743,993,26	2,333,278,216,97	46,028,076,22	47,322,409,28	73,618,850,16				
	4,449,205,465,30	376,451,128,21	307,477,478,88	259,182,005,60	4,316,335,111,91	378,330,435,21	610,576,901,00	251,280,685,70				
	74,186,807,358,22	1,943,749,080,02	2,044,371,435,54	5,913,355,589,06	49,727,123,010,98	961,423,139,90	991,691,069,76	883,989,747,46				
	4,623,757,731,81	114,427,001,90	80,670,057,72	82,748,267,07	0,00	0,00	0,00	0,00				

4

5

2

1

“ ”

51.83%

49.74%

2

/	
--	260 000 000 00
--	
/	260 000 000 00
/	261 198 860 22
	- 1 198 860 22
	- 1 198 860 22

3

1

	/	/
	119 066 960 41	106 240 235 27
--	23 777 786 12	27 841 266 08
--	2 113 184 27	351 380 96
--	25 890 970 39	28 192 646 99
	1 880 940 682 25	1 053 757 599 22
--	770 981 706 30	1 886 055 92
--	- 65 915 00	- 92 130 948 02
--	770 915 791 30	- 90 234 892 10

“ ”

1

2

3

	<b>44 859 257 92</b>	<b>210 278 829 12</b>
	<b>44 859 257 92</b>	<b>210 278 829 12</b>

12

1

	--	--	--	--
		<b>27 089 619 45</b>	<b>1 336 236 850 46</b>	<b>1 353 266 469 91</b>
<b>1</b>		<b>27 089 619 45</b>	<b>1 336 236 850 46</b>	<b>1 353 266 469 91</b>
<b>3</b>		<b>27 089 619 45</b>		<b>27 089 619 45</b>
<b>4</b>			<b>1 336 236 850 46</b>	<b>1 336 236 850 46</b>
<b>2</b>			<b>35 700 000 00</b>	<b>35 700 000 00</b>
<b>2</b>			<b>35 700 000 00</b>	<b>35 700 000 00</b>
	<b>32 329 257 92</b>		<b>97 727 734 74</b>	<b>410 106 992 66</b>
	<b>32 329 257 92</b>	<b>27 089 619 45</b>	<b>1 459 654 585 20</b>	<b>1 829 073 492 57</b>
		<b>44 318 321 50</b>		<b>44 318 321 50</b>

		<b>41,436 00</b>		<b>41,436 00</b>
		<b>44,276 855 50</b>		<b>44,276 855 50</b>
		<b>44,318 321 50</b>		<b>44,318 321 50</b>
	--	--	--	--

**2****3****4****5****6****7****8****9****1**

--	--	--	--	--	--

			<b>HKD 0.00</b>	<b>38.39%</b>	<b>38.39%</b>
--	--	--	-----------------	---------------	---------------

2022 12 31

39.41%

2

3

3

<b>Xinhao Photoelectric Technology HK Limited</b>	
<b>Ming &amp; Lushare Vietnam Co, Ltd</b>	

4

<b>UDSN TECHNOLOGY LIMITED</b>	
<b>ECS Automotive Interface Solutions</b>	
( )	
<b>COML OPTIC ELECTRONICS LTD</b>	
( )	
( )	

--	--

5

1

/

		<b>19,083,384.89</b>			<b>14,579,642.24</b>
		<b>1,642,783.57</b>			<b>1,544,704.07</b>
		<b>1,015,414.60</b>			<b>7,025,321.51</b>
		<b>20,623,798.84</b>			
					<b>5,143.81</b>
		<b>23,441,183.61</b>	<b>50,000,000.00</b>		<b>3,708,984.25</b>
		<b>53,252.39</b>			<b>1,669,585.05</b>
		<b>2,355,923.22</b>			
		<b>9,050.00</b>			
		<b>31,176,270.99</b>	<b>350,000,000.00</b>		<b>408,077.31</b>
		<b>36,488,229.20</b>			<b>20,052,486.84</b>
<b>UDS/N TECHNOLOGY LIMITED</b>		<b>1,087,899,802.3 2</b>	<b>1,050,000,000.0 0</b>		<b>27,367,615.80</b>
<b>Miry &amp; Lushare Vietnam Co., Ltd</b>		<b>63,555,616.23</b>			<b>1,027,736.62</b>
<b>BS Automotive Interface Solutions</b>		<b>33,585,700.71</b>			
		<b>802,216.95</b>			
		<b>336,203.20</b>			
<b>( )</b>		<b>1,139,442.18</b>			
<b>(</b>		<b>9,763,588.17</b>			

)					
		<b>2,474,704</b>			
		<b>93,970.54</b>			
		<b>84,981.03</b>			
		<b>1,022,581.35</b>			

/

				<b>866.00</b>
		<b>1,036,668.20</b>		<b>297,821.29</b>
				<b>346,000.00</b>
				<b>2,542,359.91</b>
		<b>4,182,806.58</b>		
				<b>18,084.55</b>
		<b>394,380,068.81</b>		<b>218,717,133.08</b>
<b>ES AUTOMOTIVE INTERFACE SOLUTIONS</b>		<b>1,916,774.55</b>		<b>910,682.54</b>
		<b>63,619,515.80</b>		<b>417,147,307.20</b>
		<b>55,980,332.83</b>		<b>20,080,486.26</b>
<b>IUSAN TECHNOLOGY LIMITED</b>		<b>19,117,778.28</b>		
( )		<b>14,838,536.51</b>		<b>10,792,326.99</b>
<b>Miry &amp; Lushare Vietnam Co., Ltd</b>		<b>31,838,922.39</b>		<b>16,888,647.66</b>
		<b>3,922,201.00</b>		
<b>Xinhao Photoelectric Technology HK Limited</b>		<b>4,287,145.58</b>		
		<b>50.00</b>		
		<b>991,782.45</b>		
<b>COML OPTIC ELECTRONICS LTD</b>		<b>117,986,402.49</b>		
		<b>28,532,202.47</b>		
		<b>59,356.88</b>		
( )		<b>220,361.59</b>		

50,000,000.00  
 60,000,000.00  
**COML OPTIC ELECTRONICS LTD**      120,000,000.00  
 400,000,000.00

**2**                    /                    /

/

/	/	/	/	/	/	/
---	---	---	---	---	---	---

/

/

/	/	/	/	/	/	/
---	---	---	---	---	---	---

/

**3**

--	--	--	--

								2,615,051.89	1,536,633.21	85,406,789.07

~

~

”

	<b>5 571 680 000 00</b>	<b>2020 07 20</b>	<b>2025 07 19</b>	

--	--	--	--	--

**5**

**6**

--	--	--	--

**7**

		<b>13 665 822 35</b>	<b>10 465 440 15</b>
		<b>3 842 208 80</b>	<b>5 454 355 12</b>

**8****6****1**

		<b>3 407 330 47</b>	<b>1 708 68</b>	<b>1 617 957 38</b>	<b>808 98</b>
		<b>321 616 341 01</b>	<b>160 808 17</b>	<b>158 076 530 05</b>	<b>79 088 30</b>
	<b>RS AUTOMIVE INTERFACE SOLUTIONS</b>	<b>24 913 91</b>	<b>12 46</b>	<b>95 681 05</b>	<b>47 82</b>
		<b>335 321 60</b>	<b>167 66</b>	<b>311 427 22</b>	<b>155 71</b>

		<b>173,086,088.05</b>	<b>86,543.05</b>	<b>39,532,101.88</b>	<b>19,786.05</b>
		<b>32,616,036.16</b>	<b>16,308.01</b>		
		<b>2,888,819.77</b>	<b>1,421.41</b>	<b>12,256,936.88</b>	<b>6,128.47</b>
	<b>Miry &amp; Lushare Vietnam Co., Ltd</b>	<b>8,508,901.75</b>	<b>4,251.95</b>	<b>6,316,914.83</b>	<b>3,158.46</b>
	<b>IUSAN TECHNOLOGY LIMITED</b>	<b>3,036,189.27</b>	<b>1,518.09</b>		
	<b>COML OPTIC ELECTRONICS LTD</b>	<b>89,178,432.13</b>	<b>44,589.23</b>		
		<b>621.50</b>	<b>0.31</b>		
		<b>6,722,611.72</b>	<b>3,386.31</b>		
		<b>632,073.27</b>	<b>316.04</b>		
	<b>) (</b>	<b>219,008.60</b>	<b>121.50</b>		
		<b>126,839.11</b>	<b>63.42</b>		
		<b>5,689,736.88</b>	<b>28,488.78</b>		
		<b>164,936.62</b>	<b>821.98</b>	<b>167,101.03</b>	<b>835.51</b>
		<b>9,319.09</b>	<b>46.75</b>	<b>665.63</b>	<b>3.43</b>
	<b>HS AUTOMIVE INTERFACE SOLUTIONS</b>			<b>803,488.22</b>	<b>4,017.44</b>
		<b>3,922,636.50</b>	<b>19,613.18</b>		
	<b>Miry &amp; Lushare Vietnam Co., Ltd</b>	<b>83,531.01</b>	<b>417.96</b>	<b>84,161.60</b>	<b>420.81</b>
	<b>Xihao Photoelectric Technology HK limited</b>	<b>19,207.53</b>	<b>96.04</b>		
	<b>HS Automotive Interface</b>	<b>10,761,181.73</b>			

	<b>Solutions</b>			
		<b>12,071,807.98</b>		

2

		<b>6,955,457.33</b>	<b>5,479,111.65</b>
		<b>149,989.97</b>	<b>1,445,279.42</b>
		<b>75,544.52</b>	<b>80,169.45</b>
		<b>7,388,354.63</b>	<b>2,980,261.04</b>
		<b>80,467,446.67</b>	<b>37,710,113.75</b>
		<b>1,054,198.48</b>	<b>388,415.58</b>
		<b>9,959,404.45</b>	<b>8,597,415.91</b>
			<b>5,143.81</b>
		<b>2,404,063.04</b>	
	<b>Miry &amp; Lushare Vietnam Co., Ltd</b>	<b>13,129,894.24</b>	<b>1,015,850.48</b>
	<b>RS Atontive Interface Solutions</b>	<b>382,381.23</b>	
	<b>ILUSAN TECHNOLOGY LIMITED</b>	<b>907,791,605.59</b>	<b>23,227,385.80</b>
		<b>267,949.42</b>	
		<b>1,811,805.00</b>	
		<b>1,112,875.90</b>	
		<b>899,233.35</b>	
	( )	<b>1,653,291.06</b>	
	( )	<b>1,154,129.50</b>	
			<b>2,537.96</b>
		<b>9,196.33</b>	
		<b>44,737.19</b>	
	<b>RS Atontive Interface Solutions</b>	<b>9,387.26</b>	
		<b>17,024,178.30</b>	
		<b>65,504,587.32</b>	

7

8

1

 5

2018

	<b>168 513 000 00</b>
	<b>49 415 686 00</b>
	<b>2 468 651 00</b>

1 2018 9 25

2018

Ê                      4   17 58 /      10 58                      17 58      11                      1,899                      9 70

---

5	2022	12	5				
2022					2022	12	5
3 789		17 202 10					30 35
		254					
		3 789	3 505		17 202 10		16 851 30

**2**

	<b>Hack Schles</b>

---

2022 12 5					
2018			2018		
		1,663	1,607		
60,875,365	59,645,321				
2 2019 4 22					
	2019			2019 4 22	
		348	50,076,000		
2019 11 27					2019
			2019		
	2018		2019		
	23 36 /	17 93 /		50,076,000	
65,088,800		12,519,000	16,274,700		
2019			2019 11 27		2019

		355	1,310.10			
35.76			9			
		355	355	1,310.10	1,285.58	
5	2022	12	5			
2022				2022	12	5
3.79		17,202.10				30.35
			254			
		3.79	3.55	17,202.10		16,851.30

3

4

5

1

2

1

2

3

1

--	--	--	--

	17 388		
		8	

**2**

		7 130 382 419 00
		986 951 014 47
	7 130 382 419 1 3 986 951 014 47	10

**3**

**4**

**1**

**1**

**2**

**2****3****1****2****4****5**

--	--	--	--	--	--	--

**6****7**

	<b>44,537,265.44</b>	<b>30,548,145.32</b>
	<b>141,465,257.27</b>	<b>134,587,654.61</b>



<b>1</b>	<b>241,408.36</b>	<b>241,408.36</b>	<b>100.00%</b>	
	<b>241,408.36</b>	<b>241,408.36</b>		

15,127,587.81

		<b>1,060,665,810.82</b>	<b>530,317.91</b>	<b>0.05%</b>
<b>1 60</b>		<b>13,566,082.25</b>	<b>678,308.19</b>	<b>5.00%</b>
<b>61 120</b>		<b>812,899.90</b>	<b>243,889.97</b>	<b>30.00%</b>
<b>121 180</b>		<b>1,608,021.06</b>	<b>611,208.42</b>	<b>40.00%</b>
<b>181 365</b>		<b>4,275,767.39</b>	<b>2,137,883.71</b>	<b>50.00%</b>
<b>1 2</b>		<b>11,076,680.31</b>	<b>9,989,012.28</b>	<b>90.00%</b>
<b>2</b>		<b>926,992.27</b>	<b>926,992.27</b>	<b>100.00%</b>
		<b>1,082,897,231.00</b>	<b>15,127,587.81</b>	

☑

<b>1 1</b>			<b>6,134,063,491.78</b>
			<b>6,113,665,873.43</b>
<b>1 60</b>			<b>13,665,983.00</b>
<b>61 120</b>			<b>812,899.90</b>
<b>121 180</b>			<b>1,608,021.06</b>
<b>181 365</b>			<b>4,275,767.39</b>
<b>1 2</b>			<b>11,076,680.31</b>
<b>2 3</b>			<b>925,835.14</b>
<b>3</b>			<b>242,560.49</b>
<b>5</b>			<b>242,560.49</b>
			<b>6,146,288,570.72</b>

2

	<b>241,408.36</b>			<b>241,408.36</b>
	<b>6,424,422.80</b>	<b>8,708,165.01</b>		<b>15,127,587.81</b>
	<b>6,665,836.16</b>	<b>8,708,165.01</b>		<b>15,383,991.17</b>

---

							7
--	--	--	--	--	--	--	---

--	--	--	--	--	--	--	--

**3**

--	--	--	--	--	--	--	--

--	--	--	--	--	--	--	--

1

1

( )		
		11,543,636.19
		200,000,000.00
	150,000,000.00	
	150,000,000.00	211,543,636.19

2

1

( )				
-----	--	--	--	--

3

2

1

	8,000.00	33,273.76
	5,692,864.47	31,736,216.84
	95,013,902.20	142,559,720.70
	385,572.60	250,085,350.00
	101,100,339.27	424,384,561.30

2

	12	( )	( )	
2022 1 1	876,059.65			876,059.65
2022 1 1				
	372,465.82			372,465.82
2022 12 31	503,593.83			503,593.83

<b>1</b>	<b>1</b>	<b>101,100,339.27</b>
		<b>101,100,339.27</b>
		<b>101,100,339.27</b>

**3**

	<b>876,059.65</b>		<b>372,455.82</b>		<b>503,573.83</b>
	<b>876,059.65</b>		<b>372,455.82</b>		<b>503,573.83</b>

**4**

--	--

--	--	--	--	--	--

**5**

<b>1</b>		<b>95,000,000.00</b>		<b>98.97%</b>	<b>475,000.00</b>
<b>2</b>		<b>4,216,981.94</b>		<b>4.17%</b>	<b>21,081.66</b>
<b>3</b>		<b>412,839.90</b>		<b>0.41%</b>	<b>2,061.20</b>
<b>4</b>		<b>298,575.04</b>		<b>0.30%</b>	<b>1,492.88</b>
<b>5</b>		<b>282,800.00</b>		<b>0.28%</b>	
		<b>100,211,146.88</b>		<b>99.13%</b>	<b>499,611.74</b>

**6**

--	--	--	--	--

7

8

3

	22,124,109.5 65.86	28,560,179.8 0	22,085,549.3 86.06	21,141,692.1 40.29	28,560,179.8 0	21,113,131.9 60.49
	271,906,254 31	34,322,608.4 6	237,533,665 85	255,849,460 14	34,322,608.4 6	221,466,841 68
	22,336,015.8 20.17	62,982,788.2 6	22,333,083.0 31.91	21,397,541.5 90.43	62,982,788.2 6	21,334,608.8 02.17

1

	273,465,44 4.28	6,121,678 10			279,587,12 2.38	
	244,984,67 1.32	3,782,990 34			248,697,66 1.66	
	2,186,752 24	326,520.16			2,513,272 40	
	158,059,98 5.32				158,059,98 5.32	
<b>ICFIANO LIMITED</b>	987,362,50 0.26				987,362,50 0.26	
	32,423,829 .90				32,423,829 .90	
	3,312,908 581.49	88,102,365 .97			3,366,010 970.46	
	65,842,336		255,566,58		65,586,759	

---

	.22					.61	
--	-----	--	--	--	--	-----	--

Korea Lushare ICT Co, Ltd	5 160 292 60	65 950 02				5 836 242 62	
IOSHARE ICT EUROPE LIMITED	182 206 32					182 206 32	
	4 791 141 39	6 945 912 51				11 737 053 .90	
	30 888 796 .67					30 888 796 .67	
	2 520 395 08	734 706 78				3 255 101 86	
	1 986 530 58		14 211 86			1 972 318 72	
	1 358 413 62	51 171 70				1 409 585 32	
	1 726 088 70	806 332 91				2 532 421 61	
	467 029 39	144 882 94				611 882 33	
	1 058 103 73					1 058 103 73	
	4 972 830 12	1 344 494 80				6 317 324 92	
	1 291 779 13		1 291 779 13				
	1 216 872 81	894 217 66				2 111 089 47	
	10 430 823 .91		6 141 108 78			4 339 715 13	
	130 000 00 0 00					130 000 00 0 00	
	78 806 25 7 19	24 125 421 .95				802 981 68 2 14	
	225 413 58	34 885 88				260 299 46	
	80 495 01 3 95	16 289 655 .23				96 784 68 9 18	
	17 081 508 .30	3 516 854 46				20 598 360 .76	
	5 225 761 43	2 284 528 29				7 510 289 72	
	1 409 514	31 818 887				1 441 333	

	244 73	. 14			131 87
	182,736 53	38,711 39			221,447 92
	1,523,857 68	767,235 24			2,291,092 92
	1,529,680 58	2,708,491 19			4,238,174 77
	110,210 00				161,667 00 0 00
					200,000 00 0 00
	71 11	89,149 14			184,220 25
	684,728 72	8,077,401 07			12,622,132 79
	730,532 165 73	10,238,776 02	63,655 06		5,770,757 306 69
	151,471,19 4 52	95,474,836 47			246,946 08 0 99
	15,000,000 00	20,000,000 00			35,000,000 00
	55,530,239 64	195,985,70 4 13			251,515 97 3 77
	0,000,000 00	27,601,994 98			28,601,994 98
	1,322,18 1 30	143,783,41 8 80			305,165 60 0 10
	10 00	24,355,706 41			24,755,706 41
		4,139,431 79			4,460,333 87
	663,000 00				21,156,714 43
	1,302,265 97		727,132 35		575,113 62
	36,332 89	10,985 44			47,318 33
	424,991 24	11,733,114 73			

(VIETNAM LIMITED)	9,999,497.45	[REDACTED]	3,923,891.98	[REDACTED]	6,075,602.57
( )		[REDACTED]		[REDACTED]	2,104,000.00
€ = VNĐ 6		[REDACTED]		[REDACTED]	5,000,000.00
		[REDACTED]		[REDACTED]	2,454,628.88
		[REDACTED]		[REDACTED]	47,147.95
( )		[REDACTED]		[REDACTED]	44,254.59

Lt. **L91**<sup>^</sup>/<sub>1</sub>"  
 FJ °\_9  
 L€ œ (

31,881.21

"20

91 19

239



7

1

	<b>40,397,780.40</b>	
	<b>602,294,268.90</b>	
	<b>50,525,057.66</b>	
	<b>543,782,585.57</b>	
	<b>11,040,674.61</b>	
	<b>- 377,143,066.77</b>	
	<b>721,051,908.69</b>	--

3

2

" 4

5

"

**3**

**1**

**2**

**3**

**4**